The Stirling News-Argus

With which is incorporated "The Stirling Leader"

VOL. No. 87 — No. 35 STIRLING, HASTINGS COUNTY, ONTARIO WEDNESDAY, SEPTEMBER 4th, 1968 $4.00 per year in Canada — Single copies 10 cents

Annual Chicken Dinner, I.O.O.F. Hall, Stirling, Thursday, September 12th

Dinner served 6 to 8 p.m. — Sponsored by Stirling Encampment, No. 80, I.O.O.F. — Adults $1.75; Children $1.00, including admission — Tickets available from Members

110th Stirling Fall Fair Draws Good Crowd on Saturday Afternoon

Taking advantage of beautiful Fall weather a splendid crowd attended the 110th annual Fall Fair, sponsored by the Stirling Agricultural Society on Saturday. President Geo. Sutherland and the directors had worked had for months in their endeavour to improve the standard of the local Fair and their efforts culminated in producing one of the better Fairs of the district.

According to Fair officials, both the exhibits and attendance were above average for the past number of years and a fine degree of excellence was evident in all departments.

Officials of the Stirling Agricultural Society said the weatherman plus advance publicity were responsible for the large turn-out at the 110th annual Fair this year.

Clarke Rollins Opens Fair

The fair was officially opened by Mr. Clarke T. Rollins, M.P.P. Hastings Riding.

Mr. Rollins stated it was a pleasure to open the 110th edition of Stirling Fall Fair. He brought greetings from Hon. John Robarts and the Provincial Government. The member also congratulated the exhibitors on the quality of the exhibits and paid tribute to the Fair Board on their successful fair.

Geo. Hees Pays Tributes

Geo. Hees, M.P. for the riding of Prince Edward - Hastings remarked that it was a great honour to be present. He extended greetings on behalf of the Parliament of Canada. Mr. Hees stated that the exhibits were good and of high quality.

President Sutherland

Stirling Fair President, Geo. Sutherland, extended a welcome to all. He also paid tribute to his executive for assistance, co-operation and to all who helped financially.

R. E. Fox, on behalf of the Fair Board, thanked Mr. Rollins and Mr Hees for their assistance in opening the fair.

Long Service Diploma Presented

Mr. Clarence Fitchett, a Past District President, presented a long service diploma to Ivan Sarles for his faithful years of work for Stirling Fair as a director and as president.

Exhibits In Main Building

The main exhibit building had its array of produce of garden and field home cooking that made the mouth water, and handicrafts ranging from large quilts to the smaller items of wearing apparel. The excellence of the farm and garden exhibits, as well as the fancy work, drew many fine compliments from the Fair patrons.

Mrs. Carl Ray had an interesting display of Cameo roll-on embroidery.

C. Kilpatrick showed office supplies.

Gerald Clancy had a display of electrical appliances.

Broadcasts Live From Fairgrounds

CJBQ radio, broadcasted from 2 to 6 p.m. in the afternoon direct from the grounds with their mobile equipment.

On the grounds farm machinery was shown by Cannifton Garage and Trent Equipment, Campbellford.

Dairy Equipment was demonstrated by Doug Morton and Riverside Construction.

The Marmora Fire Department operated a bingo on the grounds.

There was an excellent horse show with both light and heavy horses being well filled as some of the best horse flesh in the Bay of Quinte area was on exhibition.

The show ring was a centre of attraction all afternoon with the horse and pony classes as well as the Stirling 4-H Calf Club competition proving very popular.

There was a good cattle exhibit with all breeds being well exhibited.

Good Midway

The C and S Midway, Peterboro, was well patronized during the afternoon.

A Western style show, arranged by Jack McCaughen, was a popular feature of the afternoon. Many fine compliments were heard on the excellent programme.

4-H Clubs Achievement Day

A big feature of the Fair was the part taken by Stirling district Junior Farmers and 4-H Club members. Achievement Days were held by Stirling 4-H Calf Club and Hastings 4-H Corn Club and Stirling Beginners Calf Club.

Lady Directors To Be Congratulated

The Lady Directors of the Fair under the leadership of the President Mrs. K. Weaver, are to be congratulated on the success of their portion of the Fair. They have worked tirelessly for the improvement of the floral, needlework, school and domestic science sections. Many congratulatory remarks were heard about the quality and the well-displayed exhibits.

Domestic Science

The Domestic Science exhibit featured a delectable assortment of pies, cakes, cookies, tarts, bread and buns and other examples of home baking; also bottled goods, eggs and boxed lunches.

Colourful Display

The Stirling Horticultural Society provided a colourful display of summer blooms and plants, attractively arranged in separate groups.

Products of farm and garden, including a variety of fruits, vegetables, grains and seeds, were also on display.

Ladies Work

The ladies' work section was by far the largest exhibit, with the domestic science section running second in a number of individual items.

Lovely examples of clever and imaginative needlecraft were on display. Including in this division were ladies', men's and children's wear, a thrift division, and home craft sections, featuring quilts, rugs, cushions, crocheted tablecloths, doilies, embroidered and cutwork pillow cases, apron and towel sets, stuffed animals and pictures.

A public address system, set up on the grounds and operated by F. DeCarroll, Campbellford, gave splendid service and carried the announcements of events to all parts of the grounds.

Cheese Show

There was a large commercial cheese exhibit with district makers displaying cheese. Glen Anderson won the Sweepstake for the highest aggregate score in all classes.

School Section

It was in the agricultural building that the work of the junior department stood out. In addition, there were the regular public school classes in drawing, writing and other school work. This exhibit attracted a great deal of attention and doubtless will continue to be a regular feature of the Fair.

Dance In Fair Building

The programme was climaxed by a dance in the Fair Building at night. A large crowd was in attendance and thoroughly enjoyed themselves at the "All Ages Dance" Oldtime tunes were provided by Gord Grills and the Road Rangers and rock and roll music by T. C. and the Gang.

Over 500 people from Stirling and district enjoyed this dance. Jack McCaughen was in charge of the dance arrangements.

In Hospital

Friends of Mrs. Keith Johnson will regret to learn that she is a patient in Belleville General Hospital. She was admitted on Thursday last week and underwent surgery on Friday.

Sportsmen's Field Day Sunday

The annual Sportsmen's Field Day sponsored by the Lower Trent Valley Fish and Game Club, will be held at the Club Farm, near Frankford, on Sunday, September 8th.

Entertainment for all ages will get underway at 9.00 a.m. and last all day.

Some events scheduled include a display of sporting equipment; open trap shooting; rifle competition; tug of war competitions; children's races; western show; horseshoe pitching competition; old time muzzle loading show; dog show; fiddler's contest; step dancing contest. Meals will also be served on the grounds.

The RCAF Brass and Reed Concert Band will be present in the afternoon.

Remember the date, Sunday, September 8th.

Injured At Fair

While watching a pony race at the Stirling Fair Saturday afternoon, Mrs. Wieger deJong, Church St., was hit by one of the ponies. She was rushed to Belleville General Hospital by ambulance, where X-rays to her back showed a fractured lumbar. Mrs. deJong will be in hospital for some time.

Engagement

Mr. and Mrs. Geo. Edwin Warren, Stirling Ont. announce the engagement of their daughter Isabel Farlie to Willis A. Clark son of Mrs. H. R. Clark and the late Mr. Clark of Harrowsmith, Ont. Wedding to take place Sat. Sept. 21, 1968 in St. Paul's United Church Stirling at 4 p.m.

Enjoy Bus Trip To Maritimes

Several from this district were among those who enjoyed a sixteen-day bus trip to the Maritime Provinces and the U.S.A. The tour was sponsored by Franklin Travelways, Marmora.

Those from this area were: Mr. and Mrs. Geo. Heasman, Mrs J. S. Whitehead, Mrs. Morley Barlow, Mrs. M. Rose, Mrs C. Clancy and Miss Mary Hulin.

Mailing Lists Are Corrected

The mailing lists of the News-Argus have been corrected up-to-date and subscribers are asked to check their labels for the expiry date of their subscription. Should there be an error, **please contact this office at once**, so that any mistake may be rectified. If your label reads prior to September 1968, a settlement would be appreciated.

Organizations Resume Activities

September brings the Autumn season and the beginning of Autumn marks the resumption of activities by all the local organizations that have taken a holiday during the summer.

Those bodies of interested workers have launched upon another season of labour in the hope that even bigger and better results may be obtained in the coming year, and it is our hope that their ambibtions may be realized.

Bro. Arthur Pyear Recipient of 50 Year Masonic Service Jewel

On Monday evening a number of Brothers gathered at the home of Mr. Arthur Pyear, Glen Ross. During the evening Bro. John L. Good, presented Bro. Arthur Pyear with a 50 year jewel on behalf of Stirling Lodge, No. 69, A.F & A.M. Mr. Good congratulated him on his achievement and wished him good health for the days ahead.

Other brothers present were Bert Bedford, Robert Patterson, Volney Richardson, Charles Pearce, Gordon W. Bailey, Cecil Macklin, Stanley Irvin, Harry Vandervoort, Robert C. Hoard and Doug Pyear.

After the presentation, Mrs. Arthur Pyear served a delicious lunch to the assembled Brethren.

Susan Richardson Honoured

On Tuesday evening, August 27, 1968, Miss Susan Richardson, a September Bride-To-Be, was honoured at a miscellaneous shower, held at the home of Mrs. George Sutherland, assisted by Mrs. James Bailey and Mrs. Richard Dracup.

Susan was greeted at the door and presented with a lovely corsage of pink roses and then escorted to the chair especially decorated for the occasion.

The guests, consisting of neighbours, friends and relatives, spent the evening creating a Bride's Book for Susan. Miss Anne Watson played a few numbers on the piano throughout the evening.

Susan then opened her many beautiful gifts for which she thanked everyone graciously.

The hostess, assisted by her helpers served a bountiful lunch and the evening came to a close.

Guide Registration

Registration for the Girl Guides will be held at the Community Hall, on Tuesday, Sept. 10th at 7 p.m.

In order to join Guides must be 10 years old by December 31st. next.

Registration fee will be $2.00 this year.

Grandma

The Senior Citizens, with a good attendance met last Thursday. Somehow the lines got - crossed as to who was to supply the lunch, but - Gertrude Belshaw and Clifford Cain came to the rescue and rustled up a tasty one in short order.

A feature of the meeting was the celebrating of Blanche Reed's birthday of August 31st. Nina Smith presented her with a special box of treats. Blanche thanked Nina for the gift and also all of the club for their good wishes, then shared her gift with all present.

How many Grandmothers have we in our club? We have some pretty frisky ones but - I wonder if they measure up with Mrs. Corby's version of a modern, model grandmother. We are indebted to Mrs. Corby of R.R. 3 Frankford for the following and thank her for her interest in this column.

Off Her Rocker

In the dear and distant past
When life's tempo wasn't fast
Grandma used to rock and knit
Crochet, tat and baby-sit.
One could always count on Gram,
If the kids got in a jam,
In the age of glorious living
Grandma was the gal for giving.
Grandma now is at the Gym
Exercising to keep slim,
She's off touring with the bunch
Taking clients out to lunch
Driving north to ski and curl
All her days are in a whirl
Nothing seems to stop or block her
Now that Grandma's off her rocker.

dis Ole Scribe

Local and Personal

Mrs. John McTaggart, of Trenton, Michigan is a guest of Mr. and Mrs. Ken Ray at their cottage Oak Lake.

Mr. and Mrs. G. F. McInroy attended the Campion—Latulippe wedding at North Bay on Saturday August 31.

Mr. Arthur Stevenson, who has been a patient in Belleville General Hospital, underwent additional surgery on Tuesday of this week.

Mr. Clifford Yuill of Pembroke, spent the weekend with Mr. and Mrs. Wm. Vardy of town and attended the Stirling Fair.

Mr. and Mrs. Don Stewart and Jill of Toronto were weekend holiday guests of Mrs. G. W. Jones and Mrs. Thelma Tulloch.

Mr. Bob Jones, of Toronto, was the guest of Mrs. G. W. Jones and Mrs. Thelma Tulloch and Mr. and Mrs. James Palmer for the holiday weekend.

Mr. and Mrs. Hubert Andrews and Karen were dinner guests Sunday of Mr. and Mrs. Charles Fenton, Belleville and supper guests of Mr. and Mrs. Harvey Martin.

Miss Cheryl Stapley, Stirling and Miss Karen Reid, Kingston travelled by train and spent the last ten days holidaying in Dartmouth, Nova Scotia.

Mrs. Fred Sayers and son Scott also Miss Ann Plowwright returned to Toronto after spending the weekend with the formers mother, Mrs. Wilfred Graver.

Mr. and Mrs. Jim Yuill, Mr. and Mrs. Murray Yuill, Miss Isabel Byce, and Mr. Bruce McIntyre all of Pembroke, called on Mrs. Wm. Vardy on Monday.

Miss Beth Cook, accompanied by Miss Linda Johnson, Oshawa, left recently from Toronto International Airport for an extended trip to the British Isles and Europe.

Mr. and Mrs. Douglas Warren, Brampton, Mr. and Mrs. Allyn Warren, Randy and Laurie Anne, Ottawa, and Mr. and Mrs. G. F. McInroy, spent the holiday weekend at their cottage at Papineau Lake.

Mr. and Mrs. M. Landry and girls, of North Bay, were guests last week of Mr. and Mrs. Ray Tanner and renewed acquaintances in Stirling.

Sunday visitors of Violet Tompkins and Charlie Craig were Mrs. Chas. Hanna, Mrs. Albert Mulvey, Charlie and Harry Mulvey and Mr. and Mrs. Edwin Faulkner, of Belleville. Callers at the same home were Mr. and Mrs. L. R. Green and Ralph, Marmora.

Mr. and Mrs. David Buckler, Julie, Brenda, Stephen and Laurie, of Tecumseh returned home on Sunday, following a week's visit at the home of her parents, Mr. and Mrs. Clarke Rodgers.

Mrs. D. H. Kennedy has returned to her home in Toronto after spending a month with relatives including her niece, Mrs. Claude Tucker and Mr. Tucker, and friends in Frankford and Stirling.

Mrs. William Montgomery and her son Maurice Montgomery travelled by plane and spent a week at the home of the formers brother Mr and Mrs. Joseph Bertrand and family of Edmonton, Alberta. on Saturday they attended the wedding of the formers niece Miss Joanne Bertrand and Mr. Joseph Strakowiez.

Mr. and Mrs. Garry Poste, Winnipeg, Manitoba were guests on Saturday of Mr. and Mrs. Ray Poste at their cottage at Papineau Lake. Garry is attending a shoe conference at Batawa this week. Earlier Miss Penny Poste spent part of her vacation with her grandparents at the same cottage.

Visitors at the home of Mr. and Mrs. S. R. McCrory at Oak Hill Lake over the weekend were Mr. Thomas McCrory Sr., Mr. George McCrory, Mr. Norman Hagerman of Kingston, Mr. and Mrs. Thomas McCrory, Jr., and son Robert, of Guelph, formerly of Glasgow, Scotland, Mr. and Mrs. Alex McCrory Jr. and daughter Patty and Heather of Hamilton, Mr. and Mrs. Herbert McCrory of Belleville.

Mr. Ray Poste's sister and her husband, Mr. and Mrs. Everett Gowsell, Humewood Dr., Belleville, were weekend guests of Mr. and Mrs. Poste at their cottage at Papineau Lake. Other recent guests were Mr. and Mrs. Richard Poste and Steven, Ottawa, Mr. and Mrs. Ken Poste and family of Trenton, Mr. Ernest Luck, of Deseronto, Mr. and Mrs. Ralph Clements, R.R. 1 Harold. Ricky, Robby and Brian Clements also remained to spend part of their vacation with their grandparents.

Your Weekly Smile

THE HUMAN brain is like a freight car — guaranteed to have a certain capacity, but often running empty.

COMING EVENTS

PAST NOBLE GRAND'S CLUB RUMMAGE SALE

Members of the Past Noble Grand's Club of the Rebekah Lodge are asking for any articles which could be offered for sale at their rummage sale. These parcels may be left at home of Mrs. Olive Whitehead, 20 Charlotte St., Stirling, anytime before Oct. 20th. 35-2

HOTEL HAVELOCK SUMMER SCHEDULE

Smorgasbord every Wednesday, Thursday, Friday and Saturday, from 5 to 9 p.m. Sunday from 4 to 8 p.m. Fully licensed 7 days a week. Dancing every Friday and Saturday night. Tom Christie's Orchestra. 26-tf

THE GENUINE — THE ORIGINAL TRENT VALLEY COUNTRY JAMBOREE

Centennial Secondary School BELLEVILLE (on Palmer Road) SAT. NIGHT, SEPT 14th and 28th

8.30 p.m. — Featuring the Fabulous "Tex Smith Trio". (Tex Smith, 11 yards of sunshine, brother Don Smith, Paul Robertson). Presented by Jack McCaughen, Ken Stapley and Stirling Agricultural Society. Lots of pickin, singin, fiddlin, at Canada's No. 1 country music show. Bring the family, join in the fun. Meet all your neighbours. Lots of soft seats for everyone. The Western Hayriders and a sensational cast of Trent Valley performers will be here to entertain you, at this the thirty-seventh Original Trent Valley Country Jamboree. Advance tickets are drawn for a beautiful flash camera. Advance tickets $1.50; children at door 75c. Tickets on sale at Doran's Gift Shop, 322 Front St. Belleville; Jim's Barber Shop, Cannifton Rd., and at Jack's Appliance Shop, Stirling. 35-2

SPRING BROOK FARMERS' UNION

The regular monthly meeting of Spring Brook Local, No. 171, Ont. Farmers' Union, will be held on September 10th at home of Mr. and Mrs. Percy Mumby, R.R. 1, Spring Brook, 8.00 p.m. Everyone welcome. 35-1

ART SHOW, BAZAAR AND TEA

Hon. J. R. Cooke Chapter, I.O.D.E., Art Show, Bazaar and Tea at St. John's Parish Hall, Thursday, Sept. 19th from 2 to 5 p.m. A special welcome to gentlemen at Coffee Party in evening from 7 to 9 p.m. 35-3

BY POPULAR REQUEST THE CROSS COUNTRY JAMBOREE PRESENTS

The Country Jewels and The Cedar Valley Boys, (the first stage band to ever appear on Stirling Jamboree); The Cherry Valley Sweethearts and The Branded Men; Little Jimmy Ellis, The Blue Grass Boy; The Post Family Trio, with little 5-yr.-old Kenny Post; Charles (Chuck) Ireland, from the Crowe Valley Jamboree; The Jamboree's own Cousin Clem; and starring Mr. Floyd Lloyd, the Wilf Carter Boy from ARC Sound Recordings Ltd.; Special Guest Star, (The Mystery Man) "Little Joey Nicholson", the Auctioneer Boy from Fort Erie, Ont.. Come and see this star studded cast of great family entertainment, on Saturday, September 7th, at Stirling Theatre, 8.30 p.m. Tickets available at Fawcett's Variety Store, Front St., Belleville; Thompson's Meat Market, Tweed; Jerry's Sport Shop, Marmora; Hyde's Sunoco Station, Madoc; Crest Hardware, Stirling; Pete's Shoe Repair Shop, at Upper Bridge, Front St., Belleville; Rosalie's Lunch Bar, on No. 7 Hwy., east of Marmora; Richard's Men's Wear, Frankford; Verda's Grills, Frankford; or call Keith Tompkins, 398-6906; Norman Post, 968-9447; Ralph Forrester, 476-4029. 34-2

Mount Pleasant

(By Mrs. Percy MacMullen)
(Held Over)

Mr. and Mrs. Fred Preston, Jean and Donna, Thomasburg, attended the morning church service and were guests of Mr. and Mrs. Milford Wrightman and Allan on Sunday.

Mr. and Mrs. Percy MacMullen were guests on Saturday, August 24, for the wedding and reception at Trinity Anglican Church and Parish Hall, Frankford, when their cousin, Susan Huffman, and Bruce Phillips were married by Rev. M. J. Caswell.

Miss Joyce Reid, Kingston, spent last week holidaying with her grandparents, Mr. and Mrs. Sid Williams, and other relatives.

Fred McAdam was tendered a stag party on Friday evening at the Fish and Game Club House in honour of his approaching marriage.

Mrs. A. Yonkman, Hamilton, has been visiting her daughter, Mrs. John Talsma, Mr. Talsma and family.

Mr. and Mrs. Oscar Merrick are holidaying at the West Coast.

Mr. and Mrs. Harry McAdam, Mr. Fred McAdam and Miss Janet Johnston attended a party for Mr. Arthur Burkitt, on the occasion of his 80th birthday anniversary.

Mr. and Mrs. Gerald Turriff, Detlor, and Mrs. Perry Morrison, West Guilford, called at the home of Mr. and Mrs. Frank Hutchinson, one day recently.

Mr. and Mrs. John Clarke, of Pembroke, have been holidaying with her parents, Mr. and Mrs. Carleton Potts, and visiting other relatives in the area.

Rev. Gordon Whitehorne will be in charge of the church service here on Sunday, September 1st. At noon, the Messenger Group is serving dinner in the hall. The tables and dishes will be in readiness and the meat, potatoes and beverage will be provided. The ladies are asked to bring the other food and everyone is welcome to come to the Hall after the Church Service and enjoy the dinner.

Mr. and Mrs. Sid Williams spent the week end at Kingston and Upper Canada Village.

Mrs. Harry McAdam attended a shower party in Minto Hall in honour of Miss Janet Johnston, bride-to-be.

Mr. and Mrs. Clarence Scott and Mr. and Mrs. Murney Scott spent last week holidaying at Sault Ste Marie and other Northern points.

On Saturday, Mrs. Percy MacMullen received a letter from Mrs. Joan Hubbel Bowden, Toronto, stating that her father, Frank Hubbel, of Huntsville, had died. He leaves his widow, a son, Jack, and two daughters, Janet Addison and Joan Bowden.

Mr. and Mrs. Jack Fitzgerald, of Niagara Falls, New York, Mrs. Earl Stephens, Kingston, and her daughter, Mrs. G. W. Christenson, and baby son, Matthew, of Sault Ste. Marie, spent Wednesday with Mr. John Holmes and Miss Annie Holmes.

Mrs. R. R. Bonsteel and daughters, Beth, Janey and Connie, Stratford, spent a few days with Mr. and Mrs. Raymond McConnel.

Rev. W. C. Cox will be guest minister on Sunday for Hoard's United Church Anniversary.

Dr. Melburn Holmes, London, Ont., visited his grandfather, John Holmes, and his aunt, Miss Annie Holmes, on Sunday.

Mr. and Mrs. Grant Hubble and Frank entertained for the week end: Mr. and Mrs. Garnet Trivett, Weston; Mr. and Mrs. Clarence Bernard and Mr. and Mrs. Wm. McColl, Trenton.

DOES YOUR recreation really recreate energy for your work? If not, it should be changed.

Wellman's

(Mrs. Victor Graham)
(Held Over)

Mr. and Mrs. Russell Rupert, of Belleville, were dinner guests on Trursday of Mr. and Mrs. Walter Scott.

Mr. Roy Thrasher, of Ivanhoe, visited on Friday with Mr. and Mrs. Jack Sharp and family.

Miss Eleanor Graham spent a few days with Misses Freda Graham and Bonnie Lee Fry, of Tosonto, and attended the C.N.E.

Mr. and Mrs. Jack Sharp, Paul, Peter and Valerie, were dinner guests on Sunday with Mr. and Mrs. Harry Keating, at Marmora.

Mr. and Mrs. Charlie Bailey, of Carmel, were dinner guests on Sunday of Mrs. Charles Dunham.

Mr. and Mrs. Edgar Graham and family, of Oshawa, Mr. and Mrs. Glenn Graham and Vicky, of Belleville, were supper guests on Sunday of Mrs. Victor Graham.

Mr. and Mrs. Byron Seeley, Carol and Catherine, visited Sunday with Mr. and Mrs. Lawrence Seeley, at Renfrew.

Mrs. Craig Featherstone and children, of Burlington, spent the past week with her parents, Mr. and Mrs. Clarence Dunham.

THE DONKEY is noted for his braying, the mule for his kicking. Do we want to ape either?

IGA ON THE LABEL MEANS QUALITY FOODS ON THE TABLE

WE RESERVE THE RIGHT TO LIMIT QUANTITIES

PRICES ARE EFFECTIVE SEPT 4, 5, 6 and 7

ORANGE START CRYSTALS 2 7 OZ. PKGS. 79¢
FANCY—Halves or Slices ARDMONA PEACHES 2 14 OZ. TINS 49¢
GERBER'S STRAINED BABY FOODS 4 4½ OZ. 49¢
HUMPTY DUMPTY POTATO CHIPS 9 OZ. TWIN PAK 45¢
WESTONS GRAHAM SQUARES 96 DISC. PKG. 75¢
ORANGE DATE BAR TOASTMASTER 3¢ OFF PKG. 36¢
DEMPSTER'S KNOTT ROLLS 3¢ OFF PKG. OF 6 32¢

WITH FREE $2.00 BONUS TAPE CANADA No. 1 GRADE LOCAL GROWN ONIONS 3 LB. CELLO BAG

BREAKFAST SALE

WITH FREE $2.00 BONUS TAPE ONTARIO No. 1 GRADE ONTARIO POTATOES 10 LB. BAG

SHIRRIFF GOOD MORNING — 49¢ SPECIAL MARMALADE 24 OZ JAR 39¢

WHITE GRANULATED SUGAR 10 LB. BAG 71¢

IGA BREAD 3 24 OZ. SIZE 65¢

IGA SWEETENED ORANGE JUICE 3 48 OZ. TINS $1

IN THE DAIRY CASE
BLACK DIAMOND CANADIAN CHEESE & ONION OR SWISS CHEESE SLICES 3 8 OZ PKG. 89¢
RICH'S COFFEE RICH 32 OZ. JAR 39¢
PARKAY COLOURED 5¢ OFF MARGARINE 2 LB. PKG. 59¢

SMOKED PICNIC SHOULDERS
FULLY COOKED, READY-TO-EAT LB. 48¢
SWIFT PREMIUM SKINLESS SAUSAGE 1 LB CARTONS 2 $1
PRIMROSE OR TRIANGLE BEEF STEAKETTES 2 $1

LUCAS ARTHURS Breakfast Bacon 1 lb. pkg. 79c
SUNNY MORN COFFEE 1 LB. BAG 59¢

SAVE ON HEALTH & BEAUTY AIDS
BAYER ASPIRIN BTL. OF 100 63¢
LADY PATRICIA—X FIRM—FIRM—SOFT HAIR SPRAY 10 OZ. CAN 67¢
SUPER STAINLESS BLADES GILLETTE PKG. OF 5 53¢
EAGLE BRAND CONDENSED MILK 14 OZ. TIN 33¢
Stokley's Pumpkin 28 oz. Tin 2-45c
TOILET TISSUES—White, Pink, Yellow, Aqua WHITE SWAN 2 TWIN PACKS 49¢
DAIRY MILK—CARAMILK—SNACK BAR—BAR SIX CADBURY BARS 3 PKGS. OF 4-10 OZ. BARS 99¢

FROZEN FOODS
OLD SOUTH ORANGE JUICE 2 12 OZ TIN 77¢
FRENCH STYLE McCAIN BEANS 5 10 OZ PKGS. $1
RUPBERT HALIBUT FISH and CHIPS 20 OZ. PKG. 69¢

BANANAS GOLDEN RIPE 2 lbs. 25¢
PRODUCE OF U.S.A. CANADA No. 1 GRADE CALIFORNIA CANTALOUPES SIZE 27 39¢
CANADA No. 1 GRADE — LOCAL GROWN CELERY 2 STALKS 25¢
PRODUCE OF UNION OF SOUTH AFRICA SWEET AND JUICY VALENCIA ORANGES DOZ 79¢

10% CASH REFUND on your food order
WITH THE PURCHASE OF THESE PROCTER & GAMBLE ITEMS

HERE'S HOW IT WORKS!

Mail this week's IGA Cash Register Tape to Proctor & Gamble along with the following — 1 BOLD box top (King or Giant), 1 SPIC AND SPAN box top (Economy or Giant,) 1 IVORY LIQUID label (King or Giant). 2 COMET Pull Tabs (any size) and 4 CAMAY wrappers (any size).

Proctor and Gamble will send you by return mail a 10% refund on your Grocery Tape.

THE MAXIMUM REFUND IS $5. THIS OFFER EXPIRES OCTOBER 12TH, 1968. (See store display for full details).

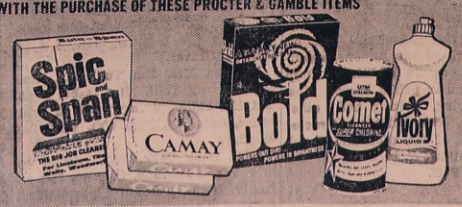

BIRD'S IGA MARKET
STIRLING WHERE YOU ARE BETTER FED AND MONEY AHEAD ONTARIO

Local and District Business Directory

Robinson Nursing Home
DELORO, ONTARIO
Clean, bright surroundings
Trained Nurses 24 Hours a Day
— Government Licensed —
PHONE 472-2396
Dec. 31/68

VILLAGE OF STIRLING MUNICIPAL OFFICE
For information or requesting service
Phone 395-3380
— Office Hours —
9 a.m. to 5.00 p.m.—Monday, Tuesday, Thursday and Friday
9.00 a.m. to 12.00 noon — Wednesday and Saturday

Franklin Coach Lines
STIRLING
MARMORA — BELLEVILLE
Daily Service
Phone Marmora 472-2814
CHARTER COACHES
ANYTIME — ANYWHERE
Owned and operated by Franklin G. Smith

PHILMAN REFRIGERATION and ELECTRICAL
15 Trent South, FRANKFORD
Bus. Phone 398-7900
Res. 91 Reid St., Trenton — 398-7900
For Your Wiring and Refrigeration Needs, Phone For Estimate

STEWART J. COOKE
CHARTERED ACCOUNTANT
HALLOWAY, R.R. 2
PHONE: Stirling 395-3676

Meyers Transport Ltd.
Freight and Express Service
Moving and Storage with Fully Equipped Van and Experienced Packers
TORONTO CL 5-1151 PETERBORO
MANAGER CL 9-8542 745-7608
For Quotations Please Call Collect to Campbellford 653-2250

FUNERAL DIRECTOR
DUFFIN - HOGLE FUNERAL HOME
G. H. HOGLE
FUNERAL DIRECTOR
87 James St., STIRLING
Please Retain This No.
Phone 395-2424

DEAD STOCK SERVICE
BURRETT FUR FARMS
FREE REMOVAL OF ALL DEAD AND CRIPPLED FARM STOCK
Phone Long Distance Zenith 66550 or Belleville 962-2031
Dept. of Agri. Lic. 63-C-67

The Stirling News-Argus

PUBLISHED EVERY WEDNESDAY

An Independent Weekly devoted to the interests of Stirling and Hastings County

Member of the Ontario and Canadian Weekly Newspaper Association

R. L. HULIN — Editor and Publisher

Telephone: 395-3321

SUBSCRIPTION RATES

Anywhere in Canada $4.00 a year in advance; $5.00 a year to subscribers in the United States or other foreign Countries. The date to which the subscription is paid is indicated on the address label

Authorized as second class mail, Post Office Dept., Ottawa and for payment of postage in cash.

WEDNESDAY SEPTEMBER 4, 1968

New Loyalist College Building

Loyalist College students will begin classes September 19 in a new temporary building on the Loyalist College Wallbridge Road Campus located between Highway 2 and the MC-401.

Completion of the one-storey steel, pre-engineered building is in itself a product of the latest application of innovations in building technology and construction. It provides 55,000 square feet of interior floor space. Although it has been specially designed to meet the requirements of the Loyalist College educational program, it has been erected during the summer months, from planning and drawing board stages, through ground clearing and quickly pushed through to completion in time for the Septembebr opening of The College.

The building, will have a high recovery value (as high as 70 per cent) when it has served its initial purposes after permanent buildings are completed on the campus site now being planned. It can be taken apart in three separate sections - each of which is a complete building module. It is heated with electrically operated, gas-fueled heating units. They are mounted on the roof and provide independent zone heating and air circulation control.

The 290 by 194 foot building provides space for a maximum of 738 students. During the period when it is the only building on The Loyalist Campus, the adult evening extension program in continuing education will also be held in it. This will ensure maximum use of the building, from early in the morning until the late evening. It will be in use for most months of the year, as Colleges of Applied Arts and Technology have been planned to be year-round operations. Full-time students enrol for two semesters that commence in mid September and end by the first of May.

Due to the location of the building, day students will be able to spend the entire day required for their timetable of classes at the building either in the modern equipped Library Resource Centre or the Student Lounge - Buffeteria. Food will be available at a semi-automatic food servery installation. An attendant will be on duty during hours classes are scheduled in the daytime.

The Library Resource Centre will be the heart of The College. In addition to books and the latest audio-visual study aids, such as microfilm of records, visual and reference study material, there will be study cubicles for students to study individually or in groups of one or two in between classes.

As well as classrooms designed for flexibility by the use of movable walls that permit the size of classrooms to be easily changed, (depending on the number of students who are taking a particular course) maximum use of the facilities and the resources of the teaching staff will be achieved through the use of closed circuit television. Plans for this installation are now in the development stage.

Laboratories will include the latest types of equipment which students enrolled in, chemical, mechanical and electronic technician courses and in electronic technology will be trained to operate when they graduate and begin work in careers for which they have prepared themselves at Loyalist.

Administrative offices will be located in one section of the building. A lounge and kitchenette has been provided for the staff.

Loyalist College serves the four-county Quinte region of Lennox and Addington, Hastings, Prince Edward and all of Northumberland except the two westerly Townships of Hamilton and South Monaghan.

The total population of the region is close to 200,000 and Loyalist (as is the case with other colleges of applied arts and technology) will be attracting students from beyond its own area as well. Students will generally be living within commuting distance of The College. A parking lot located adjacent to the building provides space for 350 cars.

The College will be easily identified at all times, with night floodlighting illuminating a large sign, displaying the College symbol (a graphic interpretation of the traditional "lamp of learning" associated with education.

Construction on the Loyalist Campus site has been possible as a result of close co-operation between Sydney Township in which the campus is located, and The City of Belleville which has serviced the site with water and sewage facilities.

The general contractor is Dalton Engineering Company Limited. Loyalist College photo of Architect's sketch by Richard Mathews.

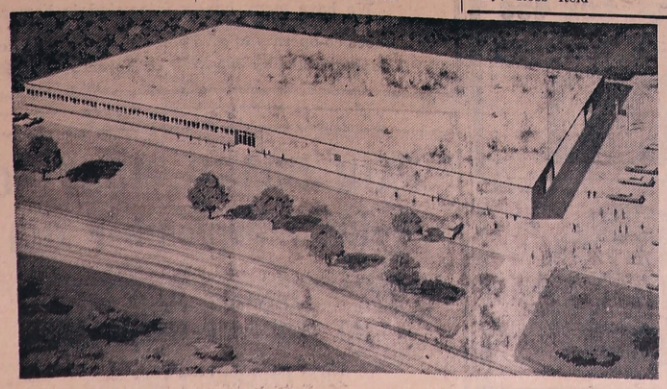

Rylstone

Mrs. Ellis Jones)

(held over)

The Community was saddened on Saturday to hear of the passing of Mrs. Tom Wallace, in a Peterborough Hospital. She was the only daughter of Mr. and Mrs. Ernest Irwin, and lived at Rylstone until her marriage. She attended the Union School at Rylstone. Deepest sympathy is extended to her parents, and husband and family in their sad bereivement.

Sympathy is also extended to Mr and Mrs Aaron Anderson and family in the passing of her mother, Mrs. Norman Wannamaker, in Campbellford Hospital, on Saturday.

Mr. and Mrs. Danny Willock, of Toronto, were weekend guests of Mr. and Mrs. Paul McKeown.

Mr. and Mrs. Wes. Finch and Garry and Mr and Mrs. Jack Spencer and family attended the Farmers' Union Picnic at Zwick's Island Park at Belleville on Sunday.

Mr. Charles Males, of Brighton, visited his aunt, Mrs. Minnie Marton on Sunday.

Marilyn Stewart, of Peterborough, spent the weekend with her parents, Mr. and Mrs. Ray Stewart. On Sunday evening they visited Mr. and Mrs. Glen Stewart in Peterborough.

Zane Gray, of Kingsville has returned home, after spending his vacation with his cousins and grandmother, Mrs. Will Gray.

Mr. and Mrs Cecil Finch visited their neice and husband, Mr. and Mrs. George Reid and family in Peterborough on Sunday.

Mr. and Mrs. Murney Sweet and family, of Dunnville visted his father Harry Sweet and brother Leslie, his wife and family during the past week.

The family of the late Mr. and Mrs. Andrew Thomson, met at Birch Point, Allan's Mills at the Summer home of Mr. and Mrs. Ross Thomson and Mr. and Mrs. Murney Fleming, on Saturday evening. Family members were present from Scarboro, Columbus and Ottawa.

Penny and Pam Petherick, of Stirling are visiting their grandparents, Mr. and Mrs. Fred Petherick.

Betty and Billie Barnum and Donna and Maureen Stewart exchanged visits recently.

Mrs. Fred Petherick and her mother, Mrs. Minnie Morton, spent a day last week with Mr. and Mrs. Roly Jackson and family at Wellman's Corners.

Mrs. Truman Miller was hostess to about 20 ladies at a Tupperware Party on Thursday evening.

Karen, Brian and Paul McComb, of R.R. 2 Belleville visited the Thomson family last week. Jeffrey Anderson was an overnight guest at the same home on Monday.

Mr. and Mrs. Bill McKeown of Oakville, spent Monday and Tuesday with his mother, Mrs. Tom McKeown. and Mr. and Mrs. Paul McKeown.

Mr. and Mrs. Wilfred Spencer spent a few days last week with their daughter and her husband, Mr. and Mrs. Doug. Dooher and family, at their cottage near McArthur's Mills.

Mr. and Mrs. Ray Marvin, of Frankford, were supper guests of Mr. and Mrs. Percy Reid, on Monday.

Friday evening supper guests of Mr. and Mrs. Murray Meiklejohn, were their cousins, Mr. and Mrs. Melville Johnston of Eldorado, and Mr. John Johnston of Washington, D.C.

Dick Morton and his grandson, Reed Morton, were Sunday guests of his daughter and her husband, Mr. and Mrs. Bob Runnalls and family at Harold.

Weekend guests of Mr. and Mrs. Louis Fenne and family, were Sister Mary Annetta Fennell, of Newfoundland and Tom Fennell of Toronto.

Do You Remember?

— TWENTY-FIVE YEARS AGO —

ISSUE SEPT. 2ND., 1943

Word was received on Monday by Mrs. Roy Finkle that her son, Pte. Gilbert Finkle, serving with the Canadian Forces, was now in Africa.

Geo. Sarles has purchased the farm of Thos. J. McGee.

On Wednesday evening, Mrs. Harold Baker was hostess at a miscellaneous shower in honour of Miss Lois Hay, one the month's brides.

The death of Mrs. John Craighead occurred at her residence, just east of the village limits on Aug. 29th.

James Donnan passed away at his home Edward St., on Aug. 29th, in his 93rd. year.

Keep Stirling Clean Essay Contest

Following is the third place winner in the Intermediate Division of the Stirling Chamber of Commerce "Keep Stirling Clean" competition.

LITTER BUG TOWN

In our town we have a lazy, person. This lazy person spoils it for the good ones.

He goes down street and buys some candy. On the way to school he takes the paper off the candy and sticks it in his pocket. When his pockets are full and he is not near a garbage can, he sticks his hand in his pocket and pulls it out. He knows he shouldn't do it but it's just a habit he says. You know and I know that it is laziness and it truly is. But I'm not the only one, he says.

It costs money to pick up paper and to put out garbage cans. If everyone had a good habit it would be an odd town. Don't you think so? Maybe, but I'd rather have an odd town than a dirty one.

By: Ross Reid

Wellman's Women's Institute

Fourteen adults and two children attended the August meeting held on the 27th at the home of Mrs. Bryon Seeley.

Mrs. Akins, the President, opened the meeting with the Institute Ode and The Lord's Prayer. The roll call was answered by telling a product bought because of advertising. This seemed to prove it pays to advertise. A well prepared Motto was given by Mrs. Seeley on "The best year round temperature is a warm heart and a cool head."

The main feature of the programme was a talk on flowers by Mr. Palliser, a florist from Campbellford. He also demonstrated small flower arrangements that could be made from our garden flowers or wild flowers. Mr. Palliser was introduced by Mrs. Gerald Clancy and Mrs. John Carlisle extended thanks on behalf of the members and presented him with a small gift.

Mrs. Bruce Stapley contributed a piano number to the programme, Karen Clancy paid to the birthday box and Happy Birthday was sung for her..

Canada Manpower Centres Introduce Guidance Teachers To World of Work

One hundred and eighty-five guidance teachers moved out of the academic field into the bustling world of counselling and job placement work at Canada Manpower Centres throughout Ontario during the summer.

Jack Doran, of town, who will be teaching in Campbellford in September, was one of the teachers taking this course.

The teachers were engaged in "on-the job" training at Canada Manpower Centres in seven Toronto locations, Barrie, Belleville, Brantford, Chatham, Cornwall, Guelph, Hamilton, Fort William, Kingston, Kitchener, London, Niagara Falls, North Bay, Oakville, Oshawa, Ottawa, Pembroke, Peterborough, Port Arthur, Sarnia, St. Catharines, St. Thomas, Sault Ste. Marie, Stratford, Sudbury, Welland and Windsor.

They were assigned to field work at Canada Manpower Centres, industrial plants and retail stores in a "work experience" project designed to give them first hand knowledge of employment conditions and employer needs which can be passed on to students leaving school for the world of work. The project was part of the fourth and final year of the Ontario Department of Education summer course for Guidance Specialists.

During the two weeks of the course spent at Canada Manpower Centres, the guidance teachers observed and then participated in various phases of manpower counselling and job placement work. Special attention. was given to techniques used in interviewing, counselling and placing youthful clients. They gained realistic picture of actual job placement work plus technological advances in industry. In Mr. Fobert's opinion, guidance teachers after this course would be better able to counsel students concerning job conditions and what employers expect of new workers.

United Church Moderator - Layman

The United Church of Canada has taken an unprecedented step and elected a layman as a chief executive officer.

Dr. Robert Baird McClure of Toronto was named moderator last week at the church's general council at Kingston.

The 68-year-old medical missionary, on retirement leave from India, was elected on the fourth ballot to succeed Rt. Rev. Wilfred C. Lockhart of Winnipeg who had completed a twoyear term.

The new moderator, the first layman to hold the post since the church came into being in 1925, told reporters he saw his election as "perhaps a tribute" to the church's laity.

He told a news conference the most important challenge of the church in the West is to meet peoples' needs rather than just talk about them.

Dr. McClure was born in Portland, Ore., where his mother was a refugee from the Boxer Rebellion in China. He grew up in northern China where his father also was a medical missionary.

As well as working as a missionary in India, Dr. McClure was a medical missionary in China where he says he came to favor Christian unity strongly.

He said he has "some disagreement'" with Pope Paul's recent encyclical banning birth control by artificial means.

Family planning programs at 212 hospitals in India were organized under his guidance and Dr. McClure said he has sterilized 2,000 men and women.

He described the population explosion as a major problem facing mankind.

HAROLD C. MARTIN

COMPLETE GENERAL INSURANCE SERVICE

AGENCY ESTABLISHED 1890

Please do not hesitate to contact us at anytime for service or appointments outside office hours.

DOUGLAS L. ROBSON
Associate
Tel. No. 395-3822

25 Mill St., Stirling
Office 395-3369
Res. 395-2105

Agents for VICTORIA & GREY TRUST Guaranteed Investment Certificates at Interest of 7% Paid Semi-Annual

Richardson Electric

PHONE 395-2419 STIRLING

ALL MATERIAL GUARANTEED FOR ONE YEAR

— Fully Licensed —

We sell and install Hydro Cascade 40 Hot water Tanks and Rental Units where it is permissible.

DUSK - DAWN LIGHTS
For Farm Outside Lighting

HADLEY RICHARDSON

R.R. 3, FRANKFORD ONTARIO

For The Finest in Dairy Products

Call

STIRLING DAIRY

Seal of Quality

Seal Pure GRADE A

DAILY DELIVERY

or available ot your Local Stores

WE HAVE ATTENDED THE

New 1969 Showing

OF

Chevrolet, Chevy II, Chevelle
Corvair, Oldsmobile, Cutlass
Camaro & Chevrolet Trucks

COMING SEPT. 26th -- WORTH WAITING FOR

WOW!

DON WILLIAMS

STIRLING MOTORS (Stirling) LTD.

RIVER VALLEY WOMEN'S INSTITUTE

The Associated Country Women of The World Triennial Convention is being held at Lansing, Michigan, September, 3 to 14th.

There is no deed in the field of understanding which is too small to be done, even if it's only a letter. (Unesco Courier).

Mount Pleasant

(Mrs. Percy MacMullen)

The Messenger leader, Mrs. Raymond McConnell and her assistants, Mrs. Garth Joslin and Mrs. Stanley Williams served dinner at noon on Sunday in the church hall with approximately sixty men, women and children in attendance. Rev. Gordon Whitehorne said grace and all enjoyed a delicious meal. A sing-song of hymns followed with Mrs. Brenda Williams as pianist. Mrs. William McAdam thanked the Messengers and Jill McAdam replied. The welcome was given by the leader Mrs. McConnell.

Just recently a farewell party was held on the lawn of Mr. and Mrs. Frank Spencer when the neighbours presented Mr. and Mrs. Daniel Potts with a Bible and their two daughters, Julie and Patti each with a cup and saucer. Mr. and Mrs. Potts are residing in Springbrook.

Mr. and Mrs. Clarence Scott and Mr. and Mrs. Carleton Potts spent the weekend at Milton and attended the 30th wedding anniversary party for Mr. and Mrs. Hubert Higgs.

Mr. and Mrs. Robebrt Smith, Miss Janet Scott, Messrs Jim and Randle Scott attended the Surprise Anniversary party for their Uncle and Aunt, Mr. and Mrs. Hubert Higgs at Milton, Ontario on Saturday evening.

Mr. and Mrs. Percy MacMullen accompanied Mr. and Mrs. Ormel MacMullen, of Belleville and spent the weekend at Campbellford and Toronto. They attended the 30th wedding anniversary of Mr. and Mrs. Herbert Higgs at Milton and also visited the C.N.E.

Celebrate 30th Wedding Anniversary

Mrs. Higgs was the former Faye Andrews daughter of the late Mr. and Mrs. Thomas Andrews, Mount Pleasant. Following their marriage Septembebr 3rd, 1938 they resided on the fourth concession and at Stirling before moving to Oshawa and then to Milton. They have two sons Tommy a T.V. Announcer at Kingston and Keith at home. The sons arranged the surprise party at the Milton Legion Hall which was artistically decorated for the occasion with about seventy guests in attendance.

Among those at the party were Mr. and Mrs. Donald Sharp of Campbellford who were observing their 41st wedding anniversary that day also Mr. and Mrs. Percy MacMullen who will be observing their 52nd wedding anniversary on Friday September 6th.

Mr. and Mrs. William Heath of Bethel spent the weekend at Quelph and attended the anniversary party at Milton on Saturday night and a shower party in Peterborough on Sunday afternoon.

School Studies began on Tuesday, September 3rd.. The High School pupils will travel to Belleville and Madoc High Schools with Claire Knight and Milton Shaw as drivers for the Workman Bus Route. The public school children will begin their studies in Stirling with Mr. and Mrs. Don Tucker in charge of transportation.

Mr. and Mrs. Harry McAdam and family and Mr. and Mrs. William McAdam and family were guests at the wedding of Miss Janet Johnston and Mr. Fred McAdam in St. Andrew's Presbyterian Church, Stirling on Saturday.

Mr. and Mrs. Oscar Merrick are holidaying at the West Coast.

Mr. and Mrs. Howard Hutcheon and daughter have taken up residence in the home vacated by Mr. and Mrs. David Potts.

Mrs. Archie Bailey and Miss Annie Holmes attended the Horticultural dinner meeting at the home of Mr. Wm. Ashby, River Valley.

Minto

(Mrs. Lindsay Tanner)

Congratulations are extended to Mr. and Mrs. Fred McAdam (Janet Johnston) who were married in St. Andrew's Presbyterian Church, Stirling on Saturday.

Recent visitors of Mr. and Mrs. Orval Jackson were Mr. and Mrs. Maitland Duff and boys of Toronto, Mr. and Mrs. Doug Bell of Baltimore and Mr. and Mrs. Garnett Craighead of Campbellford.

Mr. and Mrs. Marvyn Scott and girls of Peterboro and Mrs. Leatha Douglas of Stirling, were Sunday visitors of Mr. and Mrs. Lindsay Tanner.

Mr. and Mrs. Percy Bateman and daughter, of London and Mrs. Anne Tanner of Belleville, spent the week end with Mr. and Mrs. Phil Vance. Mr. and Mrs. Stanley Sherry, of Foxboro were tea hour guests at the Vance home on Sunday.

Mr. and Mrs. Walt Breach of Peterboro, spent Tuesday with Mr. and Mrs. Lindsay Tanner.

Mr. and Mrs. Ed Colden and Mr. and Mrs. Carman Colden and girls of Spring Brook, visited Mr. and Mrs. Newt Wilson of Roslin, Sunday afternoon.

Wellman's

(Mrs. Victor Graham)

Mr. and Mrs. Bill Copeland and children of Toronto, were dinner guests on Sat. with Mr. and Mrs. Walter Scott.

Mr. and Mrs. Bill Stacey and family of Newtonville, spent the weekend with Mr. and Mrs. Gerald Russett and family.

Mrs. Charles Dunham spent Thursday at the home of Mr. and Mrs. Charlie Bailey of Carmel.

Valerie Sharp had her tonsils removed on Wednesday in the Civic Hospital, Peterboro.

Mr. and Mrs. Donald Andrews, Christina, Belleville, visited Sunday afternoon with Mr. Russel Johnson.

Mr. Russel Johnson, visited on Saturday with Mr. and Mrs. Hubert Andrews of Bonarlaw.

Mr. and Mrs. Jim Thompson, were tendered a noisy charivari on Saturday night.

SAVE DOLLARS ON PAINT

C.V. CENTENNIAL FINISHES

- INTERIOR LATEX FLAT
- OUTSIDE HOUSE PAINT
- INTERIOR SEMI GLOSS
- INTERIOR GLOSS ENAMEL

— WHITE ONLY —

$2.10 Per Quart $6.95 Per Gallon

HATTON HARDWARE

PHONE 395-3346 STIRLING

BUY IN A HARDWARE STORE

Spring Brook

(Mrs. Mac Mason)

Mrs. Elsie Reid 9th Line spent a few days recently with Mr. and Mrs. Claude Reid, John and Janice.

Mrs. Bill McKeown entertained a number of ladies to a Get Acquainted Tea in honour of Mrs. W. Cox on Tuesday afternoon.

Marilyn Reid, daughter of Mr. and Mrs. Don Reid underwent a tonsilectomy at Belleville Hospital on Thursday.

Recent guests of Mr. and Mrs. Percy Mumby were Mr. and Mrs. Everett Boldrick and family, Belleville Mrs. Doug Burkitt, Foxboro, Mr. and Mrs. Mel Gibson, Campbellford, Mrs. Clinton Gay, Oshawa and Mr. and Mrs. Vernon Williams, Whitby.

Mr. and Mrs. Cliff Anderson, Seymour and Mrs. Essie Reid were guests of Mrs. Fred McKeown on Thursday.

Mrs. Thos. Morgan a former resident of our village and of late years residing in Belleville passed away at Belleville Hospital on Monday in her 91st year.

Mr. and Mrs. Emerson Reid and Mrs. Jane Reid were guests of Mr. and Mrs. Bernard Reid at their cottage at Beaver Lake on Sunday.

Mr. and Mrs. Malcolm Mason attended a 30th wedding anniversary luncheon at the home of Mr. and Mrs. Lynn Mason, Agincourt on Sunday in honour of the latter's parents Mr. and Mrs. Ralph Heath, Campbellford.

Mrs. Pearl Sharp and Eva, Burlington spent a few days last week with Mr. and Mrs. Clayton Burkitt.

Mr. and Mrs. Clayton Burkitt were recent guests of Mr. and Mrs. Denton Burkitt and children at Kingston.

IT IS alright to keep your eye on the clock — in the morning.

Married

DELINE — TANNER — at the United Church Parsonage, Rednersville, Ont., Friday, August 30th, 1968. Rev. J. M. D. McLeod united in marriage Lynne Marie, eldest daughter of Mr. Ray Tanner, Stirling, Ont., and the late Mrs. Tanner, to Mr. Francis Ray Deline, son of Mr. and Mrs. Carl Deline, of Marmora. 35-1

Auction Sale

Dairy Cattle and Farm Machinery at the farm of CARLETON and DAVID POTTS Lot 17, Con. 3, RAWDON TWP. THURSDAY, SEPT. 12th — 12.30 p.m. Owner or Auctioneer not responsible for accident or injury No Reserve — Terms Cash Lunch available RAY & ROY WILLIAMS, Auctioneers Phone 653-2043 or 3533, Campbellford 35-1

D. A. BURGIS LTD. CAMPBELLFORD, ONT. Collect 653-3680 SEPTIC TANK PUMPING BACKHOE WORK HEATING AND SERVICE PLUMBING & REPAIRS PUMP JOBS PRICES Service and Experience at Competitive Prices

OIL AND GAS FURNACES SALES AND INSTALLATION EAVESTROUGHING — PHONE 652-3821 (Collect) — Ted Kristensen CAMPBELLFORD ONTARIO 34-4

Griffin Real Estate Ltd.

1239 Ellesmere Rd. Scarboro Ont.

would like to announce the opening of a new office at R.R. No. 1, HAROLD, ONTARIO, with MR. and MRS. KEN LANG as local representatives

This office will deal directly with and through our other offices in Peterborough, Ajax, Oshawa and Toronto, as well as advertising locally.

We have many buyers interested in homes, cottages, farms and businesses in this area and our sales force does co-operate to give you the best in service.

Telephone Stirling 395-2759 or Toronto 751-2502

FAIR BOARD MEETING Friday, September 6th 8.00 p.m. DINING HALL AT THE FAIR GROUNDS ALL DIRECTORS ARE URGED TO ATTEND THIS IMPORTANT MEETING

THE RED & WHITE STORY

How would you like a 40-piece set of Countryside Pattern Dinnerware at a cost of $11.60? Well, starting this week, we offer a 10" plate at 29c with $3.00 order, or 2 plates at 29c each with $6.00 order, etc. Next week we'll offer the cup, then the saucer, then the dessert dish and finally the bread & butter. And to round out your set, we offer completer pieces as a mail-in offer. So shop Red & White the next 15 weeks and have a beautiful set of Countryside English Dinnerware for your Holiday meals.

NUMBER 8 OF AN INFORMATIVE SERIES

418.932 PIECES OF ENGLISH DINNERWARE for RED & WHITE Shoppers

THIS WEEK ONLY!

"Countryside" ENGLISH DINNERWARE Unlimited Quantities at this Special Price!

Only 29c Each

ONE WITH EVERY $3 PURCHASE NO LIMITS • NO COUPONS

10" DINNER PLATES

Lean Loin Pork Chops - lb. 79c

Lean Ground Beef = 2 lbs. 89c

SWIFT PREMIUM MILD SEASONED Sliced Balogna - 16 oz. pkg. 59c

Canada Packers Sunset Bacon lb. 69¢

CRAFT SALAD BOWL Salad Dressing - 32 oz. Jar 45c

First Quality SEAMLESS Nylons - 2 pair 69c

CARNATION Evaporated Milk 4-65¢ Tall Tins

MAXWELL HOUSE Fresh Coffee 1 lb. 69c 1-Lb. Bag

HOME GROWN SNOW WHITE CAULIFIOWER Large Heads 29c

ONT. No. 1 HOME GROWN POTATOES - 50 lb. bag $1.49

ALL PURPOSE YELLOW ONIONS - - 3 lb. bag 29c

SWEET JUICY BARTLETT PEARS - 1 qt. box 45c

10% CASH REFUND ON EVERYTHING YOU BUY Offered by Procter & Gamble - Full details at Our Stores RED & WHITE FOOD STORES

O'HARA'S

FREE DELIVERY ON ORDERS $5.00 AND OVER

RED & WHITE FOOD STORES

Loyalist 'Pioneers' New College Program

Courses Qualify Graduates For Local Job Opportunities

There is a pioneering spirit at Loyalist College. This is in keeping with the tradition of the Loyalist name and historic heritage associated with the Quinte Region of Eastern Ontario.

Educational programs offered at The College have however, from the beginning of classes in the autumn of 1967, been carefully planned to fit the requirements of the particular course program and the role of a new college of applied arts and technology.

Loyalist students will begin classes September 19 in a new temporary building on the Loyalist College Wallbridge Road Campus. It is conveniently located within commuting distance of almost all points within the four-county region The College serves: Lennox & Addington, Hastings, Prince Edward and most of Northumberland. The new college building, located just west of Belleville, between Highway 2 and the MC-401 is itself a product of the latest applications of building construction and technology. The one-storey, pre-engineered structure provides 55,000 square feet of interior floor space. It has been specially designed to meet the requirements of The Loyalist educational program.

As permanent buildings are constructed on the campus (according to a continuing plan of campus development being worked out by The Board of Governors and The President with The College Architect), the temporary building can be dismantled and re-located or sold in three complete sections. This particular type of building was selected by The Board because of its high recovery value (estimated to be as high as 70 per cent of the original cost).

When registration is complete, it is expected that more than 400 students will be enrolled in various one, two and three year courses in applied arts and technology programs. They lead to certificates or diplomas on graduation. The courses have been developed carefully so that graduates will be qualified for employment opportunities known to exist within The College area.

The basic purpose behind the establishment of Colleges such as Loyalist throughout Ontario is to provide close-to-home educational programs in continuing education beyond high school, particularly for students who have completed four-year programs to Grade 12 in Secondary Schools. The halls and classrooms at Loyalist will however be in use during the day and evening hours and throughout the entire year. Older students and adults in many numbers will be taking advantage of evening extension courses and special courses that are offered at The College either in association with or in response to business, industry and government departments to provide courses that lead to certification as technicians and technologists. Requirements for support staff in a wide range of professional areas are known to exist and they are certain to expand dramatically within the next few years.

Each college of applied arts and technology is governed by its own Board of Governors. Loyalist, established first as The Loyalist Campus of the Sir Sandford Fleming — Loyalist College under a joint Board of Governors for two colleges at Belleville and Peterborough, became a separate College with its own Board this Spring. The new Board, representative of the entire four-county area held its first planning meetings in June and July and the inaugural meetings of The Board were held the first week in August.

Advisory Committees Provide Direct Link With Area Communities

Ontario's new Colleges of Applied Arts and Technology have been established primarily to provide educational opportunities to young people who have successfully completed their programs of study in high school.

The programs which Loyalist College, at Belleville, offers are (like those of the other 20 Colleges throughout the Province) closely related to employment opportunities known to exist within the area. This has a two-way effect that encourages regional development: (1) young people will be capable of filling positions in business, industry and agriculture in their own home communities, and (2) the Quinte Region of Eastern Ontario will be creating a pool of skilled personnel for business, industry and a wide range of occupations, particularly in the rapidly expanding careers requiring knowledge of and training in technology.

This in turn requires a close and continuing liaison with the entire Loyalist Area Community. The Legislation establishing the colleges built this into the framework by providing for the setting up of Advisory Committees. These committees are in addition to the Board of Governors that are responsible for the overall policies that govern the operation of each college.

In some instances, advisory committees, consisting of men and women who have a strong background of experience and knowledge in their respective careers or professions are appointed by a College to assist college authorities in the planning of courses within each division of a college.

At Loyalist, initially, an Advisory Committee has been established that is representative of the geographic area which The College serves. It also is a cross section of the business, industrial and major trade occupations of the region.

The Committee which has been appointed to effect a continuing exchange of information and assistance to The College in respect to the introduction of new courses or to recommend revisions in existing programs consists of 18 members.

They are: Mr. C. E. Bateman, Belleville; Mr. Fred Beeby, Belleville; Mr. R. B. Canham, Cobourg; Mr. A. Cervinka, Batawa; Mr. Frank Dolan, Cobourg; Mr. Eben James, Trenton; Mr. Bruce M. Kerr, Belleville; Mr. O. W. Larry, Trenton; Mr. D. Maddocks, Belleville; Mrs. D. C. McVicker, Deseronto; Mr. E. A. Orr, Belleville; Mr. A. M. Pedersen, Belleville; Mr. A. D. Revill, Belleville; Mr. H. Varty, Tweed; Mrs. R. Walmsley, Picton; Mr. W. K. Wright, Hillier; Dr. David Zimerman, Trenton; Mr. Donald Paul, Napanee.

As Loyalist extends its program of courses into new areas, the intention is to expand advisory committees to create committees for each branch of the applied arts and technology.

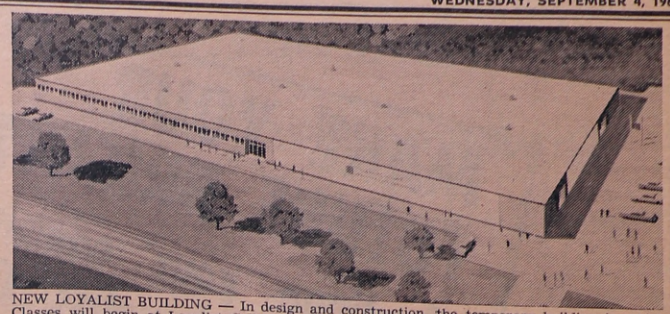

NEW LOYALIST BUILDING — In design and construction, the temporary building in which Classes will begin at Loyalist College on September 19 is an illustration of the application of new techniques in building engineering. Although it is a pre-engineered building, can be dismantled in three sections and thus has a high recovery value when it is sold after permanent buildings are erected, it has been specially designed to accommodate the educational programs The College is offering. The Library-Resource Centre is centrally located within the building which will initially provide all facilities required for the operation of The College in 1968-69. The architect is Barnet & Reider Associates. The general contractor is Dalton Engineering Company Limited.
—PHOTO BY RICHARD MATHEWS

LOYALIST BOARD IN SESSION — Members of the Board of Governors of Loyalist College seen in session above, elected Judge J. C. Anderson of Belleville as Chairman at inaugural meetings of the Board held in the Judge's Chambers in Belleville. Standing with the Chairman are, Frank Rabel, left, Vice-Chairman of the Board and Building Committee Chairman; Judge Anderson and College President, J. K. Bradford. Seated left to right are Board members: Mrs. G. S. Wonnacott, Belleville, W. J. Wilkinson, Trenton, Finance Committee Chairman; W. C. Down, R. R. 1, Hilton; John Donelan, Napanee; G. W. Cunningham, Consecon, Management Committee Chairman; D. S. Swain, Board Secretary; H. J. Colliver, Picton; Donald E. Hodgins, Tweed; R. A. Loader, R. R. 3, Belleville and J. Earl Morrison, Napanee. Rev. H. J. Maloney of Bancroft who is also a member of the Board was vacationing in Alaska at the time.

NEW COURSES IN AGROLOGY AND WATER SCIENCE

Certain distinctive features and qualities distinguish every institute of higher education. This is as true of Loyalist College as of Ryerson Institute of Technology (now Ryerson Polytechnical Institute) the first Ontario educational institute of this kind, established in Ontario after World War II.

While provincial funds for capital building purposes and operating expenses provide the maximum opportunity for young people and adults to continue their education by living at home and paying tuition, costs are within the means of almost all students. Each of Ontario's 20 colleges of applied arts and technology have particular programs that have been developed in response to local circumstances and of which they are particularly proud.

At Loyalist, The College is offering for the first time this year certificate and diploma programs in Applied Agrology and Livestock Management. The program is ideally suited to the region in which agriculture and associated industries still are a major part of the economy. The intent of the course is to provide young people with an educational background that will enable them to attend College, live on the home farm (or in communities where farming is a major enterprise) and to learn about modern methods of operation and management that are an essential to all successful farming operations today.

Although the program is three years in length, each year is a complete unit in itself. Thus, students who can attend for only one or two years will have gained valuable knowledge which will enable them to operate farming units more efficiently and profitably.

The course has been carefully developed by The President and members of the College staff in close liaison with members of The College Advisory Committee and with assistance from farm organizations and leaders in the farming community in the area.

Graduates of the program which fits the requirements for preparing young people for successful careers in farming or with industries that serve agriculture, will be qualified to derive more satisfaction and success from the business of farming. They may also find employment as fieldmen for farm organizations or salesmen for industries that market the wide range of products and services which are an essential part of present-day successful farm operations.

The Loyalist course is the only course of its kind being offered at an Ontario College of Applied Arts and Technology.

Another new course being offered for the first time this year is the first year of a Certificate course as Water Science Technician.

The course has been developed in response to a request by the Ontario Department of Energy and Resources which has identified a need for trained technicians in this specialized area involving resource management, pollution and conservation control.

Last year, Loyalist was one of the regional colleges at which a new course in Municipal Administration was offered for the first time. As the operations of municipalities (urban and rural) become more complex, the need for staff qualified in areas of assessment, land appraisal, administration and budget control procedures and the legal framework of regulations under which local municipal governments function opens up interesting positions which provide attractive and challenging careers within the region and in other areas of the Province.

PLAN A BRIGHTER FUTURE... THROUGH CONTINUING EDUCATION

WATER SCIENCE TECHNICIAN

Loyalist College offers the first year of a new course leading to a Certificate as Water Science Technician. The program includes resource management and the areas of pollution and conservation control.

The Ontario Department of Energy and Resources had identified the need for trained technicians in the Water Science Area. Students are assured that the second year will be given at one or more of Ontario's 20 Colleges of Applied Arts and Technology.

The program of studies includes — Surveying and Drafting, Mathematics, Physics, Electrical Fundamentals, Chemistry and the Language Arts in Year 1. Second Year courses include: Hydrology, Limnology, Statistics and Data Processing, Air-Photo Interpretation, Hydrometry, Instrumentation, Operation and Maintenance, Water Chemistry and Physics and Electronics.

Registration will be accepted up to September 15, 1968

Applications are invited to:

THE REGISTRAR

LOYALIST COLLEGE

OF APPLIED ARTS AND TECHNOLOGY

BELLEVILLE — ONTARIO

Thinking about Your future?

... a new career ... job advancement ... what to do after working hours?

LOYALIST COLLEGE

OF APPLIED ARTS AND TECHNOLOGY

Belleville, Ontario

Evening Extension Courses in Continuing Education

1968-69

(A) ADULT EDUCATION DIPLOMA AND CERTIFICATION COURSES

1. Advanced Technical Evening Course (A.T.E.C.)
2. Advanced Business Evening Course (A.B.E.C.)
3. Statistical Quality Control
4. Law Enforcement
5. Loyalist College Qualification Course
6. Secretarial
7. General Arts Course (Sociology)
8. Municipal Administration
9. Applied Agrology and Livestock Management
10. Data Processing Familiarization Course
11. Inquiries are invited regarding other courses being developed

(B) DESCRIPTION OF COURSES SHOWN IN A

A.T.E.C. leads to certification with the Ontario Association of Professional Engineers as a Technologist. A.B.E.C. leads to diploma qualification as outlined by the Ontario Department of Education. All courses offered have been approved by the Department of Education and when successfully completed may be a credit toward a Loyalist College Certificate or Diploma.

The course in Applied Agrology and Livestock Management is the only such course to be offered by an Ontario College of Applied Arts and Technology. It is of particular interest and benefit to anyone interested in adding to a basic knowledge of farm operation and management and in all phases of the agricultural economy, marketing and distribution services.

ENTRANCE QUALIFICATIONS

Courses 1, 2, 4, 7, 8 and 9 require Grade 12 from either the 4 or 5 year secondary school programme, or its equivalent. Proof of academic standing will have to be supplied before admitting to classes.

Applicants 19 or older who have not completed Grade 12 but who can show a satisfactory aptitude will be granted qualified acceptance, subject to assessment after the first semester. All students can take the Loyalist qualification courses if upgrading is necessary.

REGISTRATION:

AT LOYALIST COLLEGE, WALLBRIDGE ROAD CAMPUS
SEPTEMBER 3rd AND 4th, 1968 AT 7:00 P.M.

FEES:

Schedule of fees will be available on Registration, and are payable prior to the start of classes.

COURSES COMMENCE

Courses will begin in September at a time and place to be announced.

The College will be located in a new building nearing completion on Wallbridge Road, providing convenient access from Highways 2 and 401.

Apply now for Advance Registration to:

THE REGISTRAR

LOYALIST COLLEGE, PALMER ROAD, BELLEVILLE, ONTARIO

DIAL 962-9501

MAKE YOUR FUTURE BRIGHTER . . .

Continue your education with The Loyalist College Extension Programme!

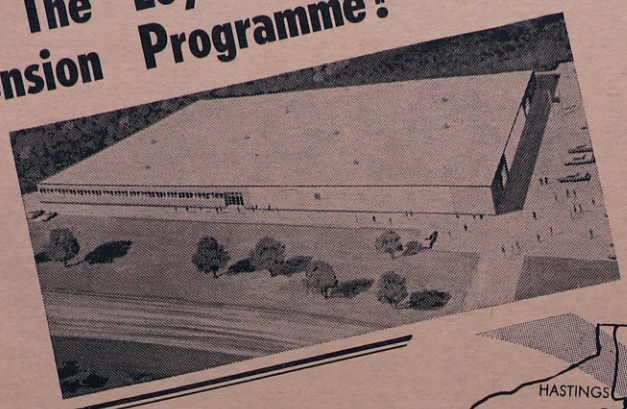

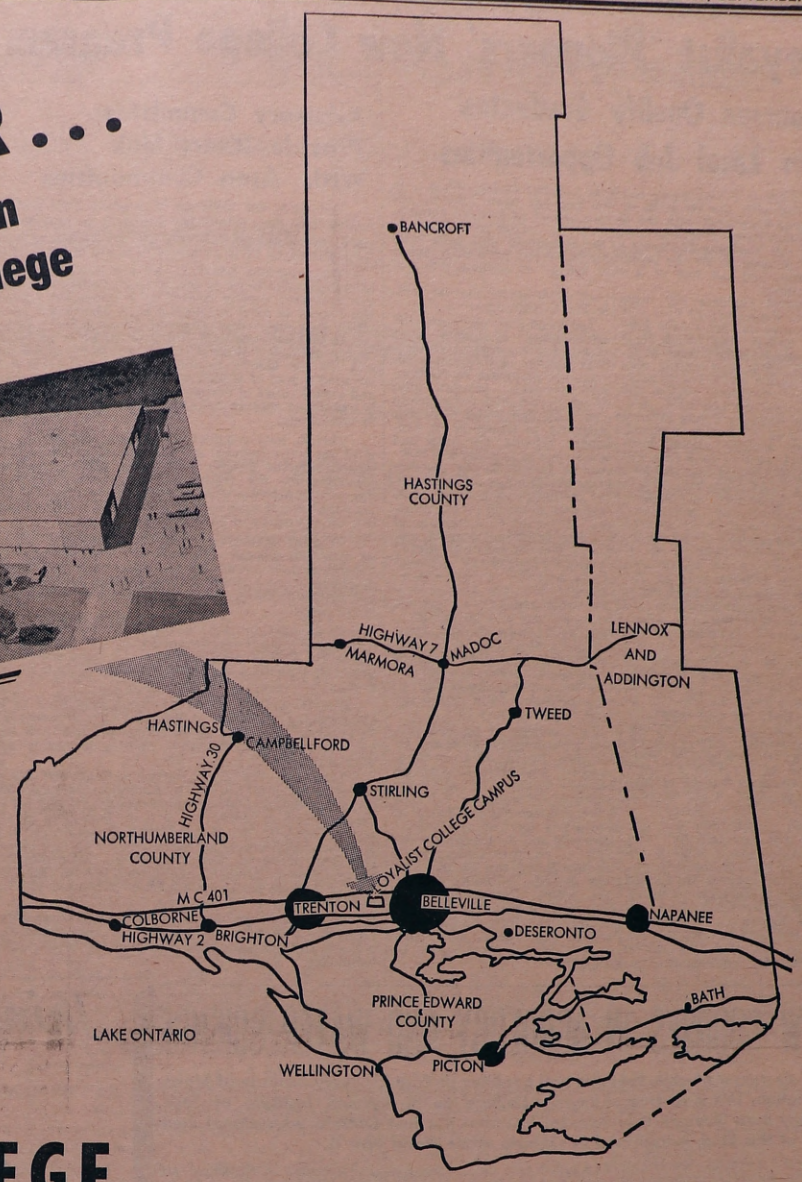

LOYALIST COLLEGE SERVES THE FOUR-COUNTY AREA OF LENNOX AND ADDINGTON, HASTINGS, PRINCE EDWARD AND NORTHUMBERLAND.

The College will be located in a new building now nearing completion on its Wallbridge Road Campus just west of Belleville between Highway 2 and the MC-401.

LOYALIST COLLEGE

OF APPLIED ARTS AND TECHNOLOGY – BELLEVILLE, ONTARIO

Invites Applications for Enrolment in Courses to be Offered in the College – 1968-69 Term

REGISTRATION: Wallbridge Road Campus – September 16, 17 & 18

ENTRANCE QUALIFICATIONS:
Courses 1, 2, 4, 7, 8 and 9 require Grade 12 either the 4 or 5 year secondary school programme, or its equivalent. Proof of academic standing will have to be supplied before admitting to classes. Qualified students may be granted awards under the Ontario Student Award Plan.

IMPORTANT INFORMATION

1) Adult students 19 or over who have not Grade 12 qualification, but can show satisfactory aptitude will be granted qualified acceptance, subject to assessment after the first semester.

2) All students may take advantage of the Loyalist qualification courses if upgrading is necessary.

3) The college reserves the right to cancel any of the above programmes if registration is not sufficient, or if a satisfactory teacher is not available.

FEES:
$150.00 per year plus $25.00 incidental fee.

THREE-YEAR PROGRAMMES

- ENGINEERING TECHNOLOGY (Common First Year)
- CHEMICAL TECHNOLOGY
- ELECTRONIC TECHNOLOGY
- BUSINESS ADMINISTRATION
- APPLIED AGROLOGY AND LIVESTOCK MANAGEMENT

COURSE COMMENCEMENT DATE:
Classes in Day Course Programs begin Thursday, September 19, 1968.

TWO-YEAR PROGRAMMES

- ARCHITECTURAL DRAFTING TECHNICIAN
- MECHANICAL DRAFTING TECHNICIAN
- ELECTRICAL TECHNICIAN
- ELECTRONIC TECHNICIAN
- TOOL AND DIE MAKING TECHNICIAN
- CHEMICAL TECHNICIAN
- CONSTRUCTION TECHNICIAN
- SURVEYING TECHNICIAN
- CIVIL ENGINEERING TECHNICIAN
- ACCOUNTANCY
- DATA PROCESSING
- MUNICIPAL ADMINISTRATION (Assessment)
- ADVANCED SECRETARIAL
- LEGAL SECRETARIAL
- MEDICAL SECRETARIAL
- COMMUNICATION ARTS
- SOCIAL WELFARE
- WATER SCIENCE TECHNICIAN

ONE-YEAR PROGRAMMES

- BUSINESS SECRETARIAL
- STENOGRAPHER (Machine Transcription)

The College reserves the right to limit enrolment or alter its programme should either become necessary.

LOYALIST COLLEGE
OF APPLIED ARTS AND TECHNOLOGY
BELLEVILLE - ONTARIO

For information concerning programmes or admission, contact the Registrar of Loyalist College. Tel. 962-9509.

- Classified Ads. -

FOR SALE

WIRING AND PLUMBING — NEW Pressure Systems and Hydro Hot Water Tanks installed; also used pumps and tanks for sale; priced reasonably. STIRLING ELECTRIC Bernie Berry, Prop., Phone 395-2522, Stirling.

FOR SALE — 1965 Chrysler four door Hardtop — Completely equipped, original owner. Electric Range large heavy duty, excellent condition $55. Phone Ken Lang 395-2759. 35-1p

FOR SALE — 57" Venetian Blind; Size 2, green suede boy's jacket; Size 5, navy, boy's jacket; Size 3, boy's coat. Mrs. Garth Joslin, phone 395-3797, Stirling. 35-1p

NEW TV AERIALS SOLD AND erected. Rotors sold and installed. TV Towers sold and erected. Call LESTER HAY, Phone 395-2340, Stirling, between 7 and 8 a.m., and 5 and 6 p.m. 9-tf

FOR SALE — Small Quarters of Beef; Choice Pork, by the quarter or side; also available cut and wrapped. Apply Clifford Heath, Phone 395-2002, Stirling. 38-tf

FOR SALE — Gladiolus and Mixed Flowers; also arrangements and baskets for any occasion. Mrs. Frank Harding, Phone 395-2313. 31-5

FOR SALE — New Deep Freezers, $169.95; new Refrigerators, $199.95; New Electric Ranges, $199.95. Gerald Clancy, Phone 395-3814. 34-tf

FOR SALE — Three-furrow Massey-Ferguson Plow, 10-inch furrow, Model 62; Set of Tractor Chains, 14" x 30". Gordon Lake, Phone 395-2297, Stirling. 33-3

FOR SALE — 400 ft. of frontage on Henry St., serviced by sewers and water, 315 ft. deep. Will sell whole block reasonably. J. V. Holt, 119 Ocarroll Ave, Peterboro. 35TF

FOR SALE — 1957 Chevorlet, 2-door, Serial No. 7103760741; colour, lilac, ivory, factory rebuilt engine, starter and generator, new battery, 5 new tires, $350.00. Phone, Stirling, 395-2497. 33-3p

FOR SALE — 100 Western and Ontario Hereford; 50 Stock calves and 50 Stocker Steers to sell privately, Sat. Sept. 14. Geo. A McGowan 778-2213 Havelock. We Deliver 35-2

FOR SALE — Quantity of potatoes. Richard Dracup, phone 395-3228, Stirling. 35-1p

FOR SALE — 1961 Chrysler, power brakes and power steering in good condition. Phone Stirling 395-3621. 35-1

COTTAGE FOR SALE — On Trent River, good fishing and hunting, Prone 395-2239 35-1p

FOR SALE — Coleman Oil Burner, $35.00 Phone 395-3328 35-1

FOR SALE — Two warm morning heaters and one Duo-Therm oil heater; beds and springs; quantity fresh carrots and tomatoes. Phone 395-3680. 35-1

FOR SALE — Water Conditioner, $100.00. 21" T.V. $40.00, Electric pump with motor mounted, $35.00, Single bed $15.00. Phone 395-2691. 35-3

FOR SALE — Venetian Blinds, Odd sizes from 23 x 64 to 74 x 55". Half Price. Duffin's Furniture. 35-1

FOR SALE — 1½ H.P. portable saw with blade and wrench, like new, $50.00. Rangette with oven, good working order, $15.00. Refrigerator, good working order, $25.00. Sturdy kitchen table, $5.00 Phone 395-2154 35-2

FOUND

FOUND — Strayed to my premises, Lot 21, Con. 9 Rawdon, a number of pigs. Owner may have same by proving property and paying expenses.
Phone 653-2327. Campbellford 35-1

STIRLING HORTICULTURAL SOCIETY

Sow seeds of Sweet Autumn Clematis (Clematis paniculata) at this season in boxes and winter them over in a cold frame. They will come up rather sparingly in the spring and more abundantly in July.

- WANTED -

WANTED TO BUY — Old Post Cards and Earthen Jugs. A. F. Miller, 24 Sinclair St., Belleville, Phone 968-8212. May 22|69

WANTED TO BUY — Horse-drawn Machinery or scrap cast and steel. Write Box 39F, c/o The Stirling News-Argus. 34-3p

WANTED — Children to care for in my own home during the day while mother works. Phone Stirling 395-2268. 35-2

WANTED — Six quart baskets, clean good condition, 5c. a basket. Gerald Irvine Phone 395-3928, Holloway. 35-1

WANTED — Housekeeper, light duties. One child in school. From 8 to 4:30. Phone 395-2413. 35-1

LAND WANTED

LAND WANTED — Sportsman wishes to purchase land suitable for hunting or fishing. No buildings. State legal description, acreage and price. L. McKee, Station K, Box 53, Toronto, Ontario. 45-8

For Rent

FOR RENT—2 bedroom, self contained Apt. 63 Front St. West side. Available Oct. 1st. Apply E. P. Carr, R.R. 1, McArthur's Mills, Phone 389 W 4 Bancroft. 35-2

APT. FOR RENT — 2 bedroom apartment, private entrance. Church St., Stirling. Possession available Sept. 14th. Phone 395-2300. 35-1p

Real Estate For Sale

ON THE TRENT RIVER

This split-level cottage situated on the Trent System near Frankford, boasts a nice kitchen with cupboards, water on tap. Large living room with an angel-stone fireplace. 3 bedrooms plus 2-piece bath. Drilled well on pressure. Lot 75' x 329'. A very desirable spot for vacationing, fishing and boating.

GOOD BEEF OR HOBBY FARM

129 acres. 65 acres good workland. Good buildings. 1½ storey 9 room frame house. Barn 30' x 60'. Machine shed 28' x 15'. Workshop 12' x 28', plus garage and storage building. This is a property worth looking into. A good creek runs across end of property. Good fishing. Priced at only $14,700.

COUNTRY LIVING

If you want to get away from the city, see this spacious 8 room frame house in Madoc. Consists of large kitchen, living room, dining room, hall and 1-piece bath downstairs. 4 bedrooms and 3-piece bath up. Conversion furnace. House needs some repair and decorating, but is priced at only $7,000.

COUNTRY BUSINESS

This general store and shop is located in a choice farming district with year-round business. Has good potential as a welding and machine shop or light repair shop, plus steady income from general store. Living quarters attached with 4 rooms and bath on first floor and 4 rooms up that need renovations. This business is priced to sell at very little above price of stock and equipment.

For further information contact
CLARENCE WRIGHT
PHONE 395-2731, evenings Box 218
STIRLING ONT.
or phone Marmora 472-3432 9-5 p.m.
Representative for

Bowes & Cocks Ltd.
REALTORS
35-1

COMING TO STIRLING

REV. R. HOOVER - WORLD TRAVELLED EVANGELIST

WITH SLIDES FROM INDIA — See men and women set free from powers of Voodoo by the Power of God.

WITH A PROVEN MINISTRY — People are SET FREE; People are FILLED WITH THE HOLY SPIRIT; People are HEALED

NIGHTLY, TUES., SEPT. 10th THROUGH SUN., SEPT. 15th, 8 p.m.

EVERYONE WELCOME — COME EARLY FOR A SEAT

GOOD TIDINGS PENTECOSTAL CHURCH

LOST

LOST — Set of keys on a chain. Finder please leave at News-Argus office. 35-1p

Real Estate For Sale

H. KEITH LIMITED REALTOR

HUNTING PROPERTY
190 acres, well wooded, excellent deer hunting, river frontage, adjoins Crown Lands, asking $6,000. For other hunting properties contact.
PATRICIA KUJADT, Stirling 395-2732
H. Keith Ltd., Realtor
181 Eglinton Avenue East, Toronto 12
487-3333
35-1

PHOTOGRAPHY
WEDDINGS — PORTRAITS
Commercial Personal
Passport Children
Photos Family
Gordon A. Savage
R.R. 2 Frankford — Phone 398-7033
"To Serve is a Privilege"

AUCTION SALES
CONSIGNED & MANAGED
BRIGHTON AUCTION HALL
Antiques, Furniture Bought
"Don't gamble your life savings in Furniture on the weather; Sell the modern way — in a hall"
● Let us take the worry and work out of your auction (Estates a specialty).
TED HENNESSEY, Auctioneer
Res. 475-1278 — Bus. 475-1735
BRIGHTON ONTARIO
May 15 69

SAW AND TOOL SHARPENING
YOU'LL BE PLEASED WITH OUR QUALITY SERVICE
MYERS SAW SERVICE
PHONE 395-2545 — STIRLING

For All Your Monumental Needs
—Contact—
CLAYTON BURKITT
SPRING BROOK, ONTARIO
or Phone 395-3475, Stirling for an appointment
Representing
LONS MEMORIALS
BELLEVILLE, ONT.

ONTARIO BUSINESS COLLEGE
Established 1868 Limited
Secretarial — Stenography
Bookkeeping — Accounting
New Classes Every Month
IBM KEYPUNCH TRAINING
Day or Evening
● Register Now
54 Victoria Avenue
Belleville 962-0870

Marriage Annoucement

JUSTUS — REE — Mr. and Mrs. F M. Justus, Glenn Ross are pleased to announce the forth coming marriage of their daughter, Joan Marie to Martin Allan Ree, son of Mrs. Allan Ree, Weston on Saturday Oct. 5, at the bride's home. 35-1p

Deaths

MACKAY, Jean Elizabeth — Suddenly at the Belleville General Hospital Wed., Sept. 4th, 1968, Jean Elizabeth Miller dearly beloved wife of David M. Mackay 191 Front St. West, Stirling Ont. and dear mother of David Mackay, Three Rivers, Quebec; Robert of Hudson Heights, Quebec; Bruce, of Ottawa, Ont. and Mrs. Douglas Urquhart (Heather) Richmond B.C.

Mrs. Mackay is resting at the Duffin Hogle Funeral Home, 87 James St. Stirling. Service Friday 3 p.m.

Interment Stirling Cemetery.

Rev. D. C. MacPherson officiating.

Flowers greatfully declined. Contributions may be made to Shriner's Hospital for Crippled Children or other charities.

MORGAN, Martha — At the Belleville General Hospital, Monday, September 2, 1968. Martha Bird, formerly of Springbrook, Ontario, in her 92nd year. Beloved wife of the late Thomas Morgan and dear mother of Reginald Morgan, Port Credit, Ontario.

Mrs. Morgan is resting at the Duffin-Hogle Funeral Home, 87 James Street, Stirling. Service, Thursday, 10.30 a.m.

Interment Mont Nebo Cemetery.

Rev. W. C. Cox officiating.

TOWELL, Aaron — at the Hospital for Sick Children, Toronto, Sunday, September 1, 1968. Aaron Towell, age 2 years 4 months. Youngest son of Mr. and Mrs. Duncan Towell, R.R. 2 Holloway, Ontario. Dear brother of Willard, Michael, and Matilda, at home.

Resting at the Duffin - Hogle Funeral Home, 87 James Street, Stirling from Wednesday noon. Service Thursday 1.30 p.m.

Interment Eggleton Cemetery.

Flowers gratefully declined in favor of donations to the Canadian Cancer Fund.

Buyers Waiting
We have, through our Toronto office and U.S. contacts, an ever-increasing demand for cottages, resorts, farms, rural and waterfront properties. If you are thinking of selling, either now or in the future, we would be pleased to hear from you
— Contact —
PATRICIA KUJADT
Stirling — Phone 395-2732
and
OMAR CHISHOLM
R.R. No. 5, Belleville,
Phone 962-7686
H. KEITH, Realtor
181 Eglinton Avenue East,
Toronto 12, Ont.
35-tf

Birth

DEVRIES — Hans and Dianne Devries Stirling Ont., are happy to announce the arrival of a son, Kirkland Boyd Devries at Belleville General Hospital on August 27, 1968. A brother for Derek. 35-1p

CARD OF THANKS

I would like to express my appreciation and thanks to all who remembered me with flowers, cards and gifts during my stay in the hospital.
35-1 Rhonda Myers

CARD OF THANKS

I would like to thank all my friends and neighbours, who so thoughtfully remembered me with cards and gifts on the occassion of my 91st. Birthday. God Bless You All. Mrs. Jessie Bird 35-1

CARD OF THANKS

We wish to say "thank you" to all our friends and neighbours, for cards, gifts and flowers while a patient in Belleville General Hospital and since our return home.
35-1 Marion and baby Jeffrey Morton

CARD OF THANKS

My sincere thanks to one and all who so kindly remembered me with candy, fruit, flowers and cards, during my stay in hospital, your thoughtfulness will always be remembered. Thanks again.
35-1p Mrs. Susan McKeown

CARD OF THANKS

I wish to extend a sincere thank you, to relatives, friends and neighbours for cards, flowers, calls and expressions of sympathy at the time of the death of my dear brother Frank Linn of Montreal and also after the death of my sister-in-law Mrs. W. J Whitty, of Peterborough.
Florence Hough

CARD OF THANKS

I would like to express my sincere thanks to all neighbours, friends and relatives who remembered me with cards, calls, fruit, candy, flowers and gifts, to Rev. J. B. Small, also Drs. Burrows, Morphy and Totten, and all the nursing staff on 1st South while a patient in Belleville Hospital.
35-1 Clifford Sine

Community Auction Sale

SAT. SEPT. 14, 1968
at Foxboro near store at 1 o'clock

3 oil burners, 3 televisions, 2 year old pony, International bailer, 1 seed drill, 1 plow, night table new, writing desk new, end table new, 2 combination doors, 2 suit cases, 1 Findlay wood stove, 4 dining room chairs, 1 rocking chair, ¾ size bed springs, 1 aluminum door, dishes, towels, 1 tub, 4 hand sleighs, 1 pr. crutches, 1 ladies cape, quantity of clothing, 1 couch, xmas decorations, 2 gal. gas can, electric sewing machine, car radio, garden hose, wheelbarrel, tent.

All articles must be in by noon day of sale. Terms of sale cash. Not responsible for any accidents or injuries day of sale.

Walter Johnston, Auctioneer. 35-2

NOTICE TO CREDITORS AND OTHERS

Crediters and others having claims against the Estate of Frank Bailey, late of the Township of Rawdon, in the County of Hastings, farmer, Deceased, who died at the Town of Trenton in the County of Hastings, on the 6th day of August, 1968, are notified to send to the undersigned solicitors for Archie James Bailey and Charles Francis Bailey the Executors of his Estate before the 21st day of September, 1968, particulars of their claim in writing, after which last date, they will distribute the Estate amongst the persons entitled thereto, having reward only to the claims of which they then have notice, and they shall not be liable for any part of the Estate so distributed to any person of whose claim they had not notice at the time of such distribution.

Dated at Madoc, Ontario, this 28th day of August, 1968.

WHITE & WHITE
Madoc, Ontario.
Solicitors for the Executors 35-3

HAROLD E. BAKER
INSURANCE AGENCY LTD.
Complete Insurance Service
138 Belleville Road 395-2144
STIRLING 395-2145

O'HARA'S
RED & WHITE
Open Six Days a Week
We will be open Mondays, commencing September 9th

OUR SPECIALS FOR MON., TUES., AND WED. ARE

Swift Premium
Cottage Rolls - lb. 55c
Homo Milk - 3 qt. jug 79c
Primrose Steakettes lb. 49c

Hastings County Board of Education Takes Over Jan. 1st

Forty-four is the magic number that will change the face of education in Ontario.

That's the number of the bill introduced in the Ontario Legislature to amend the school act and create county-wide boards of education.

Education minister William Davis announced in November, 1967 that the change was coming, and sit educators and school board officials on their ears.

Passage of bill 44 was marked by the proliferation of committees, more committees, to advise the first committees, paper-work and problems.

Purpose of the bill is to streamline the administrative side of education by the consolidation of 1,012 small boards in Ontario into 42 county-sized units, and ensure equality of educational opportunity to all children in the province

Hastings County Board of Education will take over administration of public education in the county on Jan. 1, 1969. Because it is one of the longest of the new administrative units, stretching from the Bay of Quinte to Algonquin Park, the educational fabric of Hastings has more than the usual number of wrinkles to be smoothed out during the transition period.

Debated by politicians and educators since last March, have been such topics as the boundaries of the new administrative unit, determination of ward boundaries in the county for election of trustees, the type of administration desired, the site of board headquarters, even the date of school board and civic elections.

First committee set up to discuss the issues was the Hastings County consultative committee. In July it presented a report outlining county representation on the new board.

Based on provincial equalized assessment figures, the report called for election of 16 trustees. Belleville will elect five, and Trenton two. Separate school supporters in Belleville will elect one trustee, and another will be elected by separate school supporters in Trenton and the rest of the county.

The remainder of the county is divided into six wards. Two wards in north Hastings will have one representative each, as will the two centre Hastings wards and Thurlow township. Sidney, Stirling and Frankford will combine to elect two trustees.

Date of the election of school board members is set by bill 44 for Monday, Dec. 2, 1968, and trustees will serve a two-year term.

It appears Belleville and other municipalities in the county will have to seek legislation to change civic election dates to coincide with the school board election date.

Two district communities have protested the use of county boundaries to define the school board area. High school students from Ameliasburg in Prince Edward County attend classes in Belleville and have representatives on the Bay of Quinte High School Board. Under the new system, the students will continue to attend city schools, but Ameliasburg trustees will sit on the Prince Edward County Board.

In Deseronto, the opposite situation occurs. Students will continue to attend Napanee High School in Lennox ad Addington County, but the Deseronto trustee will sit on the Hastings County Board.

The minister of education has promised to review the situation in two years' time and adjust the boundaries if it proves necessary.

The Interim School Organization Committee went into operation in March. Members represent 12 school boards in the county and their job is to gather facts on the existing schools in the county and make recommendations to guide the new board in the first months of its operation.

Advisory committees have been set up to assist ISOC.

The secretariat is composed of district school superintendents and inspectors. The district school business administrators have set up an advisory committee, as have the teachers.

The administrative system to be followed by the new county board has become a contentious issue.

The minister of education favors a unit control system, with one superintendent responsible to the board for both academic and financial matters.

Some trustees favor a dual system, with a superintendent, responsible for academic affairs, and a business administrator responsible for financial matters.

These trustees claim a board requires an academic head to investigate a proposed program, and a business administrator to investigate the costs, leaving the decision on implimentation to the board. Otherwise, these men say, the board would become a mere rubber - stamping machine.

Left for decision by the new board after Jan. 1, is the appointment of a superintendent of the county school system, and choice of location of the administrative offices.

HELP WANTED

Part time Assistant Caretaker for Stirling Senior Public School (former High School). Duties to commence Monday, September 16th, 1968, working approximately 22½ hours a week.

Information as to duties and salary may be obtained from Mr. J. Irish, Stirling Senior Public School.

Applications will be received by the undersigned until Wednesday, September 11th, 1968, 5 p.m.

C. R. COTTON, Business Administrator,
Public School Board,
Hastings County School Area No. 2,
P.O. Box 160, Tweed, Ont.

Congratulations and Best Wishes To
Liquor Control Board Of Ontario
In Stirling
ON THE OPENING OF THEIR NEW MODERN STORE

We Had the Pleasure of Supplying and installing the Electrical Heating and Duct Work

HASTINGS SHEET METAL
BILL WEBBER, PROP.
Phone 395-2488 230 Front St. W., STIRLING

STIRLING LUMBER LTD.
Wish To Congratulate
Liquor Control Board Of Ontario
ON THE OPENING OF THEIR NEW STORE IN STIRLING

We Had the Pleasure of Being Selected To Supply Building Materials For This New Modern Store

YOUR CASH AND CARRY STORE
Stirling Lumber Ltd.
PHONE 395-3333 STIRLING

CAMPBELLFORD COMMUNITY CENTRE
THURS., SEPT. 5 — ROLLER SKATING — 8-10 p.m.
FRI. SEPT. 6 — MINOR LACROSSE — 8 p.m.
Campbellford Indians vs. Picton (if necessary)
SEPT. 7 — 9.00 a.m — Minor Lacrosse Tournament
— Coming Soon —
SATURDAY OCT. 5 — Pine Ridge Jamboree
Arena Manager — J. Sumner — Phone 653-1670

B&D DEAD STOCK SERVICE
—USE OUR FREE SERVICE—
Dead and Crippled Farm Animals Removed FREE OF CHARGE
Phone — Collect Tweed — 478-2713
BILL ELSON and SON, Props.
Lic. 76-C-67

OUR BEST WISHES AND CONGRATULATIONS
To
LIQUOR CONTROL BOARD OF ONTARIO
ON THE OPENING OF THEIR NEW STORE IN STIRLING
We Had The Pleasure Of Being Selected Contractor Of This New Store
HARRON CONSTRUCTION LTD.
1968 AVENUE ROAD TORONTO 12
TEL. 781-6119

The new wide tread
SEIBERLING WT70 SPORTSTER
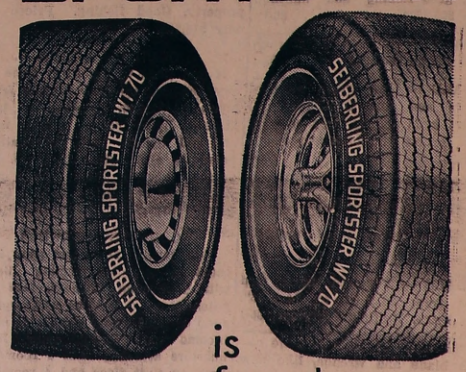

is
• two-faced •
whitewall one side . . . red stripe the other

Whitewall one side . . . red stripe the other. You can switch from swank to sporty, depending on your mood. And this tire is w-i-d-e . . . seven ribs wide, for better traction, better cornering and faster stops. It's built with polyester cord for strength, stability and durability. Ride the two-faced tire.

$34.50
• All Prices Include Mounting On Your Car
• Balancing Free if Needed

JIM EDGAR'S GARAGE
BP PRODUCTS — GENERAL REPAIRS
— 24-Hour Towing Service —
PHONE 395-3241 Mill St., STIRLING

Carmel

(Mrs. Arthur Pyear)
(Held Over)

Mr. and Mrs. Ron White spent a three weeks' holiday in England. Mr. White has returned but Mrs. White remained for another couple of weeks with relatives.

Mr. and Mrs. Russell Rupert, Belleville were Wednesday visitors of Mr. and Mrs. Garnet Grills.

Visitors at the home of Mr. and Mrs. Charles Smith and Mrs. Milton Hagerman during last week were: Mr. and Mrs. Vernon Haggerty, Lakeworth, Florida; Mr. and Mrs. George Haggerty, Stirling; Mr. and Mrs. Harold Sweet, Orlando, Florida; Mr. and Mrs. Keith Wickens, Whitby and Mr. Don Leonard, Sarnia.

Mrs. Christian Windsor passed away at Lindsay Hospital. Her body was interred in Stirling Cemetery on Wednesday afternoon with Rev. W. C. Cox reading the committal service. She was the wife of the late Gilbert Windsor and had formerly lived in Carmel for several years.

Mr. and Mrs. Clifford Hubble and Mr. and Mrs. Arthur Pyear attended the 50th Wedding Anniversary celebration of Mr. and Mrs. Chas. Conley in Frankford on Sunday evening.

Mrs. Clarke Hough, of Sydenham, spent a few days last week with Mrs. Lorne Brooks. Mrs. Hough is a former teacher at Glen Ross Public School.

Mrs. Emma Mitts and granddaughter, Lorraine Mitts, Trenton; Mrs. Mildred Barr, Mrs. Vera Post, Mrs. Ray Mitts and Mrs. Grace Wilson, of Belleville, were Wednesday guests of Mr. and Mrs. Arthur Pyear.

Mr. and Mrs. Charles Bailey were guests at the wedding of their nephew, Charles Maidment and Miss Frances McEwen, in Port Hope Baptist Church and the reception at the home of the bride's parents, on Saturday, August 10th. They spent the week end with Mr. and Mrs. George Sheldon and family, Bay Ridges.

Mr. and Mrs. Harold Young and Hugh Picton, and Mr .and Mrs. Leslie Hailey and Elizabeth, Regina, Sask., were Tuesday visitors of Mr. and Mrs. Vernon Harry.

Duane Pyear spent last week at Hockey School, Kingston.

Mr. and Mrs. Gerald Wilson, Corbyville, spent Sunday with Mr. and Mrs. Garnet Grills.

Mrs. Luella McKee, Prince Albert, Sask., and her son, Mr. Ernest McKee, Toronto, arrived at the home of their cousins, Mr. and Mrs. Lorne Brooks on Tuesday. Mrs. McKee was stricken with a heart attack and was taken by ambulance to Belleville General Hospital where she is still a patient.

Mr. and Mrs. Charles Bailey paid a visit to the Peterboro Funeral Home on Sunday where their cousin, the late Mrs. Tom Wallace, was resting.

Bonarlaw

(Mrs. Arthur Burkitt)
(held over)

Mr. and Mrs. Mel Gibson, Mr. and Mrs. Belshaw, of Campbellford, visited Mr. and Mrs. Rob Cosbey.

Mr. and Mrs. Jas. Legge visited Mr. and Mrs. Arthur Burkitt on Wednesday afternoon.

Mrs. Simon Matthews attended the funeral of the late Mrs. Wm. Matthews, at Campbellford.

Mrs. R. Dickie, Mrs. Wm. Burkitt, Mrs. A. Burkitt attended the miscellaneous shower in honour of Miss Janet Johnston, of Minto, a bride of the month.

Mr. and Mrs. Everett Heath, Bonarlaw, celebrated their 59th wedding anniversary on Sunday, August 25th.

Mr. and Mrs. Vernon Green, Gail and Janice, of Long Branch; Mr. and Mrs. Ross Dickie visted Mr. and Mrs. Arthur Burkitt, on Sunday

Ivanhoe

(Miss Bessie Fleming)
(Held Over)

Mr. P. M. Wood is a patient in the General Hospital, Belleville.

Mrs. Fred Blackburn, Orillia, Mr. Doug. Blackburn, Toronto, who were visiting relatives here, returned home on Tuesday.

Mr. and Mrs. W. Morey and son, John, Mitchell, Ont., were recent visitors of Mr. and Mrs. Jack Wood.

Mr. and Mrs. Milton Shaw and Mr. and Mrs. Frank Wager spent Sunday and Monday at Upper Canada Village.

Rev. and Mrs. James Cullen, Susan and Dennis McMaster, Gagetown, N.B., who have been holidaying in this district left for home on Thursday.

Mrs. Clara MacMillan is a patient in the intensive care unit of the General Hospital, Belleville.

Mr. John Stephens, Christine and Lori Deline, Michael and Marie Kerby attended The National Exhibition, in Toronto, on Thursday.

Mr. and Mrs. Leslie Adams, who have been visiting relatives in Western Canada, for the past three weeks, returned home Friday evening.

Mr. Kenneth Reid left for Western Canada recently. Prior to his departure, his young friends presented him with a handsome piece of luggage and spent a social time at his home here.

Miss Gloria MacMillan is visiting her grandparents, Mr. and Mrs. W. Cross, Cannifton.

Mrs. Ella Donald, Toronto, was a week end guest at the home of Mr. and Mrs. George Wood.

Miss Norma Stephens, who was employed in Minden, Ont., for the summer months, returned home this week. Norma will attend Teachers' College, Peterboro.

Mr. and Mrs. Walter Wright, Stirling, were supper guests of Mr. and Mrs. George Wood, on Sunday.

Spring Brook

(Mrs. Mac Mason)
(held over)

Mrs. Wm. Morrow Peterboro spent a few days recently with Mrs. Fred McKeown.

Mr. and Mrs. Carman Colden, Brenda and Connie spent a recent holiday in Quebec City and were overnight guests of Mr. and Mrs. Milton McGee and family, Ottawa.

Miss Vicki Bateman is holidaying with friends in New York city.

Mrs. Emma Bateman is a patient at Belleville Hospital where she was taken following an accident in her home when she fell and fractured her hip. We wish her a quick recovery.

Mrs. Fred McKeown and Mrs. Wm. Morrow were overnite guests of Mr. and Mrs. Ed. McKeown, Stirling, on Wednesday.

Mr. and Mrs. Harold Spry, Wyandotte Mich. were guests of Mr. and Mrs. Emerson Reid on Friday.

Mrs. Clarence Jeffrey and Marianne, Napanee are spending some holidays with Mr. and Mrs. Reg. McKeown and Mr. and Mrs. Hiram Mumby.

Mr. and Mrs. Malcolm Mason spent the week-end with Mr. and Mrs. Lynn Mason Agincourt and attended the C.N.E.

Mr. and Mrs. Dan Reid, Mr. and Mrs. Jack Reid, Mr. and Mrs. Mort. Reid and Mr. and Mrs. Jim Hagerman entertained Mr. and Mrs. Arthur Reid to dinner at Sun Luck Gardens Belleville on Sunday evening on the occasion of their 45th wedding anniversary. All returned to the home of Mr. and Mrs. Dan Reid following the dinner for a social evening.

Mr. and Mrs. Garnet Forsyth, Shelley and John, Peterboro and Mr. and Mrs. Bill Burr, Trenton visited Mr. and Mrs. Emerson Reid on Sunday.

Allen Reid, son of Mr. and Mrs. Don Reid underwent a tonsilectomy at Belleville Hospital on Tuesday morning.

Minto

(Mrs. Lindsay Tanner)
(held over)

Miss Jane Clements returned home Sunday evening having spent the summer months at a Camp near Minden.

Mr. Bill Bateman, Miss Sharon Patterson, of London were dinner guests of Mr. and Mrs. Phil Vance on Monday.

Mrs. Ella Donald spent last week end with Mr. and Mrs. Frank McGee and Mr. and Mrs. Orval Jackson.

Mr. and Mrs. Gerald Cassidy of Vancouver and Mr. and Mrs. W. J. Cassidy of Stoco spent Friday with Mr. and Mrs. Joe Forestell.

Mrs. Gladys Sine of Stirling, spent Thursday with Mr. and Mrs. Lindsay Tanner.

Mrs. Dick Goldthorpe and girls, of Toronto spent last week with her parents Mr. and Mrs. Frank McGee and Mrs. Goldthorpe, Mrs. Allan Sine Mrs. Gary Mason and Mrs. Eugene McGee spent the weekend at Expo.

Dr. and Mrs. Ward of Belleville, and Mrs. Hattie Ward of Peterboro, visited Mr. and Mrs. Orval Jackson on Monday afternoon.

Bride-elect Honoured

Approximately fifty relatives and friends of Miss Janet Johnston, bride-elect gathered at the Community hall, Wednesday evening to honor her with a miscellaneous shower. She was given a prettily decorated chair on the platform as was her ember 11th, 1968, 5 p.m.
mother and the groom's mother, Mrs. McAdam. Mrs. Frank McGee acted as Mistress of ceremonies, welcoming everyone and extending best wishes to the bride on behalf of all present. Mrs. Gary Mason presented Janet with a corsage. Mrs. Harold Holden gave a reading. Mrs. Goldie McInroy sang two solos accompanied by Mrs. Reg Haggerty. Games and contests were enjoyed following which Mrs. Ross Kirn read the address and Janet was presented with many varied and useful gifts for which she very appropriately replied thanking the hostesses Mrs. O. Jackson, Mrs. Frank McKee and Mrs. Ross Kirn and all who were present for the lovely gifts. "For She's a Jolly Good Fellow" was sung. The hostesses then served dainty refreshments.

Burial Site of Early Anglican Catechist Who Served The Mohawks Is Rediscovered

DESERONTO — After 150 years in the limbo history, John Ochechuskoh has been rediscovered for the Mohawks.

With him, the Indian band, already richly recorded in the white man's history, contributes yet another personality to Quinte annals.

Ochechuskoh was probably the first layman in North America raised to the important Anglican Church post of catechist.

But, if his burial site is any indication, much more personal detail may yet await the explorer, says Rev. F. F. Downing, chaplain of the Tyendinaga Mohawks and the man who literally resurrected Ochechuskoh's identity from the grave.

An avid pursuer of Mohawk history since his appointment last year, the former pastor of Stirling made his exciting discovery less than two months ago.

Exploring the old Mohawk graveyard behind Christ Church. Rev. Downing's attention was drawn to a site as imposing as it was neglected.

Overgrown with weeds and brambles, its limestone guard walls long ago had been splintered by tree roots. The inscription on the massive, flat gravestone was almost indecipherable.

However, Rev. Downing doggedly set about unravelling the weather-worn inscription.

It revealed itself as a grateful testament to Ochechukoh, buried here in 1810.

Checking out Mohawk history, this biography emerged:

Ochechuskoh was appointed Anglican catechist of the Mohawks before the tribe fled their traditional homegrounds in New York's Hunter Valley after the American Revolution.

He therefore likely was with his people when, as virtual refugees of war, they made their historic landing here in 1784.

He died in 1810, after 30 years in the service of the church, ministering the needs of the Mohawk congregation between the infrequent visits from Kingston of missionary Dr. John Stuart.

His historic status is linked to the importance placed by the Mohawks in their church, as part of the British establishment to which they swore loyalty. That loyalty is still a proud fact of Quinte Indian life today. The Mohawks still closely associate themselves with the monarchy; the Union Jack still is accorded a place of honor on formal occasions.

Today, Christ Church is a repository of emblematic links with the Crown with enough signs of royal affection to make even the loyalest of United Empire Loyalists look like plebeians.

Mohawk regal possessions date from Queen Anne who sent them a magnificent silver communion service. Christ Church is dominated by a trip-tych of the Ten Commandments the Lord's Prayer and Apostle's Creed, bestowed by George III. A royal coat of arms from the same monarch hangs over the church doorway. A massive bible used during services was sent by Queen Victoria on her accession.

The same bible has been affectionately signed by Queen Elizabeth and Prince Philip.

And just for good historic measure, the Christ Church belfy houses the first church bell used in Upper Canada, claims Rev. Downing.

The first act of the Mohawks on their 1784 landing here was to hold a Christian thanksgiving service on an upturned canoe — a moment in history that is still annually celebrated.

It is the colorful gesture that forever dates the arrival of the Mohawks as the first Indians believed granted reserve rights in Canada.

Possibilities are that John Ochechuskoh may have directed the thanksgiving — and from there went on to give focus to the entire Mohawk community until his death 26 years later.

Circumstantial evidence testifying to his high standing comes only from the graveside site at present.

Carved limestone grave markers were a rarity at that time in this particular part of Upper Canada, believes Rev. Downing. And Ochechuskoh's gravesite had a touch of grandeur that dominates the surrounding scene, despite the shabbiness incurred by neglect.

It is no common resting place — hence Ochechuskoh was no commonplace personality, deduces Rev. Downing.

"They must have thought a great deal of him or else they never would have erected a tomb like this," says the chaplain.

Now Rev. Downing hopes to promote sufficient interest to restore the grave to its pristine state.

Meantime he will continue seeking out clues to Ochechuskoh, his work and personality.

Already there is one personal sidelight of interest revealed by the massive gravestone. Ochechuskoh's wife Eleanor died May 5, 1810. The inscription calls her an "exemplary wife." The catechist survived her by little more than a month — to June 17, 1810. — Belleville Intelligencer.

Holloway

(Mrs. Lorne Reid)
(held over)

Mr. Douglas Irvine has returned home after attending summer school in Kingston.

Mr. and Mrs. Sal Kareanaugh and family have returned home after a trip to Newfoundland.

Mr. and Mrs. Frank Follwell and family are spending a few days in New York City.

Mr. and Mrs. Hart of Picton also Mr. and Mrs. Boake of Beaverton spent a few days visiting Mr. and Mrs. Ken Boake and family.

Master Greg Bowler entertained a number of friends to a birthday party recently.

Mrs. Gerald Irvine enjoyed a trip to see tre Adelaide Hoodless Home.

Mr. and Mrs Fred Parron and family spent Monday in Montreal.

Mr. and Mrs. Ken Boake and family spent Sunday at Bon Echo.

Master Gary Reid spent the past week in Toronto visiting friends and attended the Exhibition.

Mr. and Mrs. Wendell Pond of Bramalia spent the weekend in the community.

Mr. and Mrs. Charles Murphy of Toronto spent the weekend with Mr. and Mrs. Ben Bleecker.

Mr. and Mrs Lorne Reid spent the past Sunday with Mrs. Mabel Green in Toronto.

Mr. and Mrs. Dave Little enjoyed a day recently in Toronto and attended the C.N.E.

COUNTY OF HASTINGS

COUNTY OF HASTINGS

SEALED TENDERS, plainly marked as to contents, will be received by the County for the supply of two 4 ton Dump Trucks with V-Plow and wing, until 12.00 noon on Thursday, September 12, 1968.

Bidders must use County Tender forms. These, together with Specifications, are available at the office of the undersigned.

Lowest or any Tender not necessarily accepted.

Court House, Belleville, Ontario

P. M. ANDERSON, P.Eng., County Engineer.

Sunday Services

At Local Churches

UNITED CHURCH OF CANADA
STIRLING PASTORAL CHARGE
REV. J. BRUCE SMALL, B.A., B.D

St. Paul's
11.00 a.m. — Worship Service
(Nursery Provided)

Rawdon Pastoral Charge
REV. W. C. COX, B.A., B.D.

Spring Brook:
10.00 a.m. — Worship Service
11.15 a.m. — Sunday School

Bethel:
11.15 — Worship Service
10.00 a.m. — Sunday School

Mount Pleasant:
2.30 — Worship Service
7.30 — Sunday School

ROMAN CATHOLIC CHURCHES
Pastor: Rev. James F. McGarvey, P.P.
— Holy Mass Schedule —

St. James The Minor Church, Stirling:
1st & 2nd Sun. of month — 9.00 a.m.
3rd, 4th and 5th Sun. of the month — 10.30 a.m.

St. Francis Of Assisi Church, Frankford:
1st and 2nd Sun. of month—10.30 a.m.
3rd, 4th and 5th Sun. of the month — 9.00 a.m.

GOOD WELCOME
TIDINGS
Pentecostal TABERNACLE
289 Front St. W., STIRLING
10 a.m. — Sunday School
11 a.m. — Morning Worship
7.30 p.m. — Evangelistic Service
PASTOR KEITH GOODMAN
— Phone 395-2537 —

September 8th, 1968

St. Andrew's Presbyterian Church
REV. D. C. MacPHERSON, B.A., Th.B.

St. Andrews, Stirling:
11.00 a.m. — Worship Service

West Huntingdon:
9.30 a.m. — Worship Service

THE ANGLICAN CHURCH OF CANADA
PARISH STIRLING, FRANKFORD AND GLEN MILLER
REV. M. J. CASWELL, B.A., S.T.B.

Christ Church, Glen Miller
8.30 a.m. — Morning Prayer

Trinity, Frankford
9.45 a.m. — Holy Communion

St. John's, Stirling
11.15 a.m. — Morning Prayer

GRACE CHAPEL
10.00 a.m.—Sunday School
11.00 a.m.—Lord's Supper
Gospel Service at 7.30 p.m.
Speaker—
Mr. Merven Rowen
Port Hope
Thursday, 8 p.m. — Prayer and Bible Study

JOHN 3 — VERSE 16
The Stockdale Standard Church
1.30 — SUNDAY SCHOOL
2.30 — PREACHING SERVICE
Special Services This Week
PASTOR — NELSON PETERS

Sidney Baptist Church, Holloway
9.15 a.m. — Worship Service
10.30 a.m. — Sunday School
7.30 p.m. — Senior Youth Group
Every second Monday
7.00 p.m. — Junior Youth Group
Every Tuesday
Minister, REV. CHARLES SAVAGE
— You Are Welcome —

Texaco will keep you cozy and warm all winter long.

That's a promise and one we fully intend to keep. To begin with, Texaco heating oil is 'climate controlled'—specially refined and adjusted for the weather conditions in this locality!

What's more, we make it our business to see that you'll never run out of fuel.

And if you want to install a new furnace or convert an old one, Texaco has the plan to let you do it. The cost is spread out into low monthly payments. You will receive a free, annual check-up and conditioning for your furnace to ensure trouble-free operation. To back this up in winter, there's an emergency service on call 24-hours every day.

If you'd like to know more about Texaco's complete Home Heat Service, call us today.

TEXACO
DOUG ACKERS
Tel. 395-3770
60 John St. Stirling, Ont.
Your community Texaco Distributor

KORATRON WEEK

During the coming week, you'll see and hear a great deal about "KORATRON". In short, "KORATRON" means the best in permanent press!

We invite you to drop in and look over our extensive range of "Koratron" PERMANENT PRESS TROUSERS in boys, students and men's styles, which feature the latest fall colours. "Koratron" is featured in such materials as cotton, acrilan, dacron, avril, corduroy — and even in men's work trousers.

KORATRON SPECIAL —

Young Men's "Koratron" Dress Slax

with wide loops, slim style, scoop pockets in green, bronze, tan and blue. — Reg. $13.95

THIS WEEK ONLY $11.95

BOB'S

"Service with a Smile"

Brownie Registration

Brownie Registration for the 1st Stirling Brownie Pack will be held September 9th, 1968, at the Community Hall, at 3.30 p.m.

All girls who will be 7 years old by December 31, 1968, up to age 10 are eligible.

Fee will be $2.00 this year, due to extra costs in administration.

Sports Notes

(Bob Taylor)

Halloway scored a 6-3 verdict over Crookston Sat. night in the Thurlow-Sidney league semi-finals and evened the best 3 of 5 set at two apiece last night (Tues.) with a convincing 11-2 verdict.

Ron Denyes hurled the win while Halloway combed Richard Chapman for 15 safeties including three homers by R. Morgan, R. Denyes and G. Ray. Tommy Moore hit the lone homer for Crookston.

The fifth and deciding game for the right to advance against Centenary will be played at the Henry St. Park on Thursday evening 8.30.

Y.P.A. Action

Halloway disposed of the defending champion, Ivanhoe squad 23-19 on Monday evening to capture their semi-final set 3 games to 1 and advance to meet Foxboro in the league finals for the Boot and Shoe Workers' Union Local 754 Trophy commencing tonight at the local diamond at 8 p.m. (Wed.). The second game the following night at 6.30 p.m.

Bonarlaw

(Mrs. Arthur Burkitt)

Mr. and Mrs. Ross Mumby, Mrs. Bob Mumby, Campbellford, called on Mr. and Mrs. A. Burkitt, and Mr. and Mrs. Jas. Spry.

Mrs. Gerald Burkitt, opened her home for the Women's Institute meeting on Wednesday afternoon.

Several attended the funeral of the late Perry Bronson at Stirling on Wednesday.

Mr. and Mrs. Gordon McLellan, Sandra and Kenneth, spent last week at their summer home.

Mr. and Mrs. Gerald Burkitt and Don, Mr. and Mrs. R. Dickie, Mr. and Mrs. Wm. Burkitt, Mr. and Mrs. Reg. Burkitt and Mr. and Mrs. A. Burkitt attended the McAdam—Johnson wedding on Saturday.

Mr. Russell Johnson, Wellmans Cor's. visited Mr. and Mrs. Hubert Andrews.

Miss Cathy Thomson, spent a few days with Joanne Burkitt.

Mrs. Sharpe and daughter visited Mr. and Mrs. C. Burkitt.

Mr. and Mrs. Everett Heath and their sons and daughters and their families held a family reunion and picnic at Glen Allan Park on Sunday. Those from a distance were Mr. and Mrs. Chas. Heath, Delhi, Mr. and Mrs. Russell Heath, of Rochester, Mr. and Mrs. Tom Heath, Picton, Mr. and Mrs. Mel Heath, Orillia, Mr. and Mrs. Jim Heath, of Lindsay, Mr. and Mrs. Carl Heath of Hastings, Mr. and Mrs. Murray Heath, Campbellford, Mr. and Mrs. Alvi Heath, Bonarlaw, Mr. and Mrs. Don Case, Kingston, a son Bud of Calif., U.S.A. was unable to attend.

A CHEERY WORD

Say a cheery word to
Somebody you meet;
Lend a hand to someone
Living in the street.
You will find that always,
Always it is true;
What you give to others—
Comes right back to you!

Entered Into Rest

MRS. THOMAS MORGAN

In failing health for the past eight years, Mrs. Martha Matilda Morgan, resident at Hastings Manor and a former resident of Spring Brook, died in the Belleville General Hospital on Monday evening, September 2nd, 1968

Mrs. Morgan was born at Spring Brook, 90 years ago, a daughter of the late Mr. and Mrs. Thomas Bird. She had resided at Hastings Manor for the past 10 years, but spent all of her life in the Spring Brook community.

She was a member of the Spring Brook United Church, and for many years was a Sunday School teacher and member of the choir. Sre was also a member of the UCW.

Surviving is one son, Reginald Morgan, of Port Credit; two grandchildren, and four great grandchildren. A brother, Albert Bird and a sister, Mrs. Annette Montgomery are predeceased.

Mrs. Morgan is resting at the Duffin — Hogle Funeral Home, Stirling. Service will be held in the chapel on Thursday, September 5th at 1.30 o'clock.

Interment will be in Mont Nebo Cemetery, Spring Brook, with Rev. W. C. Cox officiating.

MRS. DAVID M. MACKAY

Following a week's illness, Mrs. Jean Elizabeth Mackay, 191 Front St. W., Stirling, died in the Belleville General Hospital early Wednesday morning, September 4th.

Mrs. Mackay was born in Montreal, Que., a daughter of the late Mr. and Mrs. W. Miller and had resided in Stirling for 10 years. She formerly resided in Toronto.

She was a member of St. Andrew's Presbyterian Church.

Survivng are her husband, David M. Mackay, three sons, David Mackay of Three Rivers, Que.; Robert Mackay, of Hudson Heights, Que.; Bruce Mackay, Ottawa, and one daughter, Mrs. Douglas (Heather) Urquhart, Richmond, B.C.

Also surviving are three brothers, Robert and Albert Miller, of Montrael; George Miler, Cornwall, and 10 grandchildren and one great grandchild.

Mrs. Macak is resting at the Duffin-Hogle Funeral Home, Stirling. Service will be in the chapel on Friday, September 6th at three o'clock. Interment will be in Stirling Cemetery. Rev. D. C. MacPherson will officiate.

Burrell's JEWELLERY

PHONE 395-3344 STIRLING, ONT.

For the boy or girl going back to school

TIMEX WATCHES

"MARLIN" JR. SIZE ..... $11.95 up
"MARLIN" REGULAR SIZE ..... $11.95 up
GIRL'S TIMEX with expansion bands ..... $13.95 up

These watches are guaranteed for one year by the Timex Company

As of this date — All Timex watches must be returned to the factory by the customer for any repairs.

Rylstone

(Mrs. Ellis Jones)

Summer vacation visitors with Mr. and Mrs. Roy Barton were Prof. and Mrs. Don Barton, Tom, Greg, Charles and Robin, of St. Johns, Newfoundland; Raj. Pandey, of Queen's University, Kingston; Mr. and Mrs. Bruce Barton, Danny, Sharon, Craig and David, of Grand Bend; Mrs. Beach Eckel and son, Carl, of Blossvale, N.Y., and Mr. and Mrs. Ed Roseman.

Mrs. Eldon Anderson and David, spent a weekend recently witr her sister, Mrs. Basil Drain, near Lakefield.

Mrs. Essie Reid spent a few days last week with her son, Claude, his wife and family, Springbrook.

Wendy Thomson spent a day recently with her cousin, Karen Thomson.

Mr. and Mrs. John Reid, Oshawa, visited Mr. and Mrs. Fred Petherick on Saturday.

Tom and Jack Fennell, of Scarborough, spent the week end with their brother, Louis, Mrs. Fennell and family.

Nancy Gray, Peterborough, spent the week end under the parental roof.

Anniversary Luncheon

On Sunday Mr. and Mrs. Lynn Mason, Agincourt, and Mrs. Don Heath, Rossmore, entertained about thirty guests at the home of Mr. and Mrs. Mason, Agincourt, in honour of the 30th wedding anniversary of their parents, Mr. and Mrs. Ralph Heath.

Guests who attended from Rylstone were Mr. and Mrs. Percy Reid, Mr. and Mrs. Walt Reid and George, Mr. and Mrs. Don Stewart and Mr. and Mrs. Wes Finch and Garry.

Many beautiful gifts were received by the bride and groom of 30 years. Though unable to attend, we wish Grace and Riph many more happy years together.

Sunday evening guests with Mr. and Mrs. Ellis Jones were his brother, Bob Jones, Toronto, and their sister and her husband, Mr. and Mrs. Jim Palmer, Stirling.

Mr. and Mrs. Clarence Thomson and family and Mr. and Mrs. Lloyd Anderson and family were among the nieces an nephews, who were guests of their aunt, Mrs. Will Morrow, at her summer home at Chemong Lake, on Sunday.

Mrs. Eldon Anderson and David, visited her mother, Mrs. Mary Menzies in Havelock on Saturday.

Mr. and Mrs. Murray Heath and bobys were among members of the family of Mr. and Mrs. Everett Heath who met at Glen Alan Park near Marmora on Sunday for a family reunion and celebration of the twenty-fifth wedding anniversary of Mr. and Mrs. Russell Heath, Rochester, N.Y.

Mr. and Mrs. Harold Petherick, of Campbellford, were Sunday supper guests of his brother, Fred Petherick and Mrs. Petherick.

Mr and Mrs. Glen Stewart, Peterborough, spent the week end with his parents, Mr. and Mrs. Ray Stewart.

Mr. and Mrs. Jack Spencer and family were guests of her parents, Mr. and Mrs. Harper Bateman, Spring Brook, on Sunday, to celebrate the birthdays of Mr. Bateman and his grandson, Johnny Spencer, whose birthdates fall on September 4th. Congratulations to both.

School opened on Tuesday for all the young folks. All the Rylstone young folks up to Grade 8 living in Rawdon Township will be attending Marmora Public School and and those living on the Seymour side of the boundary will go to Kent and Hillcrest Public Schools in Campbellford. Good luck kids!

Charlene Finch and Debbie Mumby are beginning their education at the Marmora Public School this week.

Mrs. Harold Stapley is on the teaching staff of Hillcrest School in Campbellford. Denton Meiklejohn will be teaching at Cannifton Public School for another term.

Mr. and Mrs. Bob Reid and family and Mrs. Cora Reid visted Mr. and Mrs. Basil Lott an Robin at West Huntingdon on Monday.

Mr. and Mrs. Harold Stapley, Lenora and Helen, and her mother, Mrs. Cora Reid, spent two days recently with Mr. and Mrs. Chas. MacDonald and Howard, at their cottage, Hay Bay.

Several from here attended the Marmora Fair on Labour Day.

Gail Young, of Marmora, is spending a week with her aunt, Mrs. Harry Mumby.

Mr. and Mrs. Doug Young and family, of Keene, visited his sister and her husband, Mr. and Mrs. Harry Mumby ahd daughters on Sunday.

Larry Dunk attended the CNE in Toronto on Saturday.

Mr. and Mrs. Austin Dunk visited her sister and her husband, Mr. and Mrs. Art Turner, Toronto, over the week end and Arline Dunk spent the week end with her grandmother, Mrs. Alma Dunk, Campbellford.

Lightning Strikes !

Lightning can be fascinating to watch or terrifying to experience. It depends on where you are.

A bolt of lightning seeks the shortest and nearest path to earth and most frequently hits the highest object in the area. That's why standing under a lone tree on a golf course or open field is one of the worst things you can do.

A sudden lightning storm may not give you time to choose your shelter but armed with a little knowledge of precautionary measures you should be able to decide what is the safest course to take in such an emergency.

Never take refuge under a solitary tree, nor stand in the open on a golf course in a field. You may be the tallest object in the area and become the target for a lightning strike. You can be just as vulnerable in an exposed shelter; in a boat; in the water swimming; atop a hill; at the beach; near a wire fence, clothesline, overhead wires or towers; riding a bike, tractor, horse or farm machinery.

Should you be out in a boat when a storm comes up don't leave a metal fishing rod upright nor the aerial of your radio. If you are fishing with a metal trolling line, reel in fast. Fishermen have been known to receive an electrical shock through the line when lightning struck the water. If you are out in the country and can't find shelter, get into a ravine, under a cliff, in a ditch, a cave or flat on the ground. If a car is your shelter, stay inside it with the windows closed until the lightning storm subsides. Sit quietly, and don't attempt to touch the instruments or any metal part that could be a conductor.

Don't wait until the lightning storm is upon you. Find appropriate shelter as soon as you see it approaching. Take care that you are not in the highest area. You could be struck with lightning while running across an open area. If your shelter is protected with lightning rods, so much the better.

Most casualties from lightning occur in the home, but even if your house is protected with lightning rods and grounds don't stand in doorways, near windows, metal objects, the fireplace, sink, bathroom fixtures, the phone or television set. A TV antenna does not take the place of a lightning rod and cannot safeguard the building.

Lightning is dangerous. Respect it as such. Take proper precautions.

BECAUSE OF YOU

I don't know why in this dark world
There's suffering and grief,
And loneliness and sorrowing
Almost beyond belief.
But this I know: That if there is
A sad heart anywhere,
The world will seem not quite so dark
If only you are there!

—Francis Gay

When parents stop wondering why children don't turn out the lights, they are likely to begin wondering why they do.

COME TO THE

Free Demonstrations

AT

Stirling Lumber Ltd.

NORTH ST., STIRLING

Saturday, Sept. 7

10.00 a.m. to 12.00 noon — 1.30 p.m. to 3.00 p.m.

FREE COFFEE AND DONUTS WILL BE SERVED

STA-DRI

BRAND

MASONRY PAINT

WATERPROOFS - - -

As it Decorates Masonry Surfaces, Inside, Outside Above or Below Grade.

USE STA-DRI MASONRY PAINT ON:
- STUCCO
- CONCRETE
- CINDER AND CONCRETE BLOCK
- WEATHERED ASBESTOS SHINGLES

CONCENTRATED

WELDBOND

THE SUPER ADHESIVE THAT BONDS ALMOST ANYTHING TO ANYTHING

A Universal Bonding Adhesive and Sealing Compound with Super Strength That's Easy to Use

- MADE FOR BUILDERS
- CARPENTERS
- HOUSE OWNERS
- PLASTERERS
- CONSTRUCTION
- SCHOOLS
- FLOORING CONTRATORS
- ENGINEERS AND PLANTS

V.I.P. CARVINGS WILL ALSO BE FEATURED

These carvings may be used for modernizing many items, such as Doors, Headboards, Feature Walls, Furniture, Handsome Wall Plagues.

V.I.P. Carings may be glued, sawed, drilled, just like wood.

Mr. Wittick, of Kitchner, will be showing you the many ways these carvings may be used and many different finishes

HAY FEVER TIME

ALL-DAY ALL-NIGHT CAPSULES 98c; $1.99
CONTACT C CAPSULES ..... 12's for $1.44
BAYERS DECONGESTANT CAPSULES 10's for $1.35
NOBLE'S DECONGESTANT TABLETS .. 24's for $1.25
COPYRONIE CAPSULES ..... 10's $1.09; 25's $2.00
DIMETANE TABLETS ..... 24's for $1.08
REXALL HAY FEVER TABLETS ..... 24's for 98c
PYRIBENZAMINE TABLETS .. 18's $1.05; 50's $2.65

Noble's Rexall Drugs

Member of the Stirling Chamber of Commerce
PHONES — DAY 395-2110; NIGHT 395-2194

The Stirling News-Argus

With which is incorporated "The Stirling Leader"

VOL. No. 87 — No. 36 STIRLING, HASTINGS COUNTY, ONTARIO WEDNESDAY, SEPTEMBER 11th, 1968 $4.00 per year in Canada — Single copies 10 cents

113,000 Gals. Water Average Daily Plant Flow From Water System

The September meeting of Stirling Village Council was held on Tuesday, September 3rd, with Reeve D. W. Rodgers in the chair. Councillors present were Robt. Anderson, Robt. Hulin, Maurice Faulkner and Claude Trumble.

Clerk-Treasurer W. L. Pollock read the following correspondence:

Correspondence

Municipal Planning Consultants, planning; White & White, sale of lot by Mrs. Fraser; Ontario Dept. of Education, grant application; O.W.R.C., water works inspection; Dept. of Municipal Affairs, residential property tax reduction; Dept. of Highways, contracts; The Canadian Salt Co. Ltd., salt prices; The Ontario Police Commission, chemical Mace; Dept. of Highways, revised subsidy list; County of Hastings, School Board representatives; Dept. of Education, County and District Separate School Zones; Ontario Planning Dept. of Municipal Affairs, new amendments; O.W.R.C., 1967 annual report; Davey Tree Experts, tree removal tender price; Marshall, Macklin, Monoghan Ltd., planning; Ontario Department of Education, information; Ontario Housing Corporation, survey need; Dept. of Transport, information; The Workmen's Compensation Board, new regulations; Dept. of Municipal Affairs, proposed planning area; Loyalist College, courses being offered; Charles E. Hicks, July and August reports; Fred Houchin, sewer connection and trees.

Jack McCaughen and Ken Stapley, representing the Trent Valley Country Jamboree, interviewed Council requesting exclusive rights from October to end of June for Stirling Theatre for their western jamboree shows.

Given Exclusive Rights For Western Shows

On motion of Faulkner and Anderson, exclusive rights were granted the Trent Valley Country Jamboree for use of the Stirling Theatre for Country Jamboree Shows for months of October to end of May, with permission to be given to local organizations to sponsor not more than one western benefit show per season and only when all proceeds of such benefit be given to the benefit of the sponsoring organization.

Authorization was given for the discovery of the sewer lateral in front of F. W. Houchin's residence on Church St., on motion of Trumble and Hulin. The local Public Utilities Commission will be requested to supervise the job.

The report from the Ontario Water Resources Commission showed the average plant flow of water from the Stirling System. Average daily pumping is 113,000 gallons, working out to 99 gallons per citizen a day.

The police report, submitted by Police Chief C. E. Hicks was accepted on motion of Faulkner and Trumble.

On motion of Hulin and Trumble, a survey of the need of new houses in the Village by the Ontario Housing Corporation will be made, as requested by the Department.

Keith Tompkins and Norman Poste of the Cross Country Jamboree, interviewed Council concerning rental of the Theatre.

The Stirling Swingers Square Dance Club were given use of the Community Hall on Monday nights at the same price as last year, with a possibility of taking the Hall for an additional night per week for a second group.

The Girl Guides and Brownies were granted permission to use the Community Hall on Tuesday nights.

Accounts Passed For Payment

The following accounts were passed for payments on motion of Councillors Anderson and Faulkner:

General

Alton Hadley Ltd., $37.00; Carbonum (Canada) Ltd., $4.46; Stirling News-Argus, $39.47; Noble's Pharmacy, $9.96; Bell Telephone Co., office, $42.26, police, $69.72, fire, $13.34, total, $126.22; Maurice Bell, parking street lines only, $196.42; Westeel-Rosco Ltd., $7.35; Ontario Water Resources Commission, $7696.00; City of Belleville (Fire Dept.), $13.46; Quinte Co-Operative Medical Services, $122.55; W. L. Pollock, $7.70; Charles E. Hicks, July, $40.14, August, $83.39; Warren Motors, $65.03.

Cemetery

McIntosh Motors, $17.74; Stirling News-Argus, $25.28; Maurice Bell, $160.79.

Roads and Streets

Voucher No. 8, $2473.13.

Real Estate Changes of Interest

Two real estate deals were completed recently. Mr. and Mrs. Carl Potter sold their home on John St to Miss E. C. Coulter, of Belleville. Since then, Mr. and Mrs. Potter have purchased the home of Mr. and Mrs. J. V. Holt, on Elizabeth St.

Mr. and Mrs. Holt are now residing in their new home, 119 Ocarroll Ave., Peterborough

Former Resident Honoured

Mrs. Volney Richardson, Mrs. Frank Wood, Mrs. Rayburn Wood and Mrs. John Lannigan called on Mrs. Wilmot Alcombrack one evening recently, at the home of her son, Mr. and Mrs. Charles Bennett, Frankford. On behalf of the neighbours and friends on the Ridge Road, they presented Mrs. Alcombrack with gifts.

Mrs. Alcombrack has moved from the Ridge Road, to live in Frankford. This was a complete surprise and she expressed very grateful appreciation for their thoughtfulness.

An invitation is extended to all her friends and neighbours to call on her at her new home at 63 Mill St., Frankford.

LEGION NOTES

The first regular business meeting of the new session was held on Tuesday, September 3rd, at the Legion Hall.

Reports from committee chairmen brought the members up-to-date, showing the treasury to be in good shape and the overall membership topping the one hundred mark.

Preliminary plans for Poppy Day and Remembrance Day were heard. If it can be arranged, the annual Remembrance Day Literary Composition Contest, 1968, will be sponsored locally by the Legion. This will be open to Public School students, grades 7 and 8, and excellent cash prizes are awarded to winners at the Branch, District and Provincial levels.

Public speaking contests will again be sponsored by the Legion in 1969.

Some discussion ensued concerning future sports activities and building requirements.

Debate on a proposed change of date from December, 1968, to June, 1969, for the Election of Officers resulted in a decision for no change at this time. Elections will be held in December, 1968, as usual, pending developments in Zone and District areas.

Appreciation of the summer social program was voiced and it would seem that such items as barbecued steak and corn roasts do help to keep in touch during the off season.

The Legion Hall will be open to members on Friday at 8.00 p.m. (stag) and Saturday at 9.00 p.m. (mixed) each week, for cards, darts, television, music, dancing, or just plain old visiting. All veterans and servicemen welcome.

Regular business meeting on the first Tuesday of each month, at 8.30 p.m. This is primarily a "Duty Parade", and this is when decisons are made, so get in there, Comrades, and pull your weight. See you there.

Winners of Trenton Tournament

A Stirling entry of Ted Barnard, skip, with Mrs. Evelyn Burgess and Mrs. Verna Woodbeck, were top winners on a Mixed Trebles Lawn Bowling Tournament held on the Trenton Green, Saturday last. At the close of play, they were presented with the Clinton Mitts Memorial Trophy by Mrs. Mitts.

Engagement

Mr. and Mrs. William Edward Pollock, R.R. 1, Ivanhoe, Ontario, announce the engagement of their eldest daughter, Irene Pearl, to Mr. Garry Wesley Wickens, son of Mr. and Mrs. John W. Wickens, Crookston, Ontario. The marriage will take place on Saturday, October 12, 1968, at St. Andrew's Presbyterian Church, Stirling, Ontario.

Engagement

Mr. and Mrs. Burton Sharpe, R.R. 3, Stirling, Ontario, wish to announce the forthcoming marriage of their daughter, Edna Jean, to Mr. Jack Hay Oliver, son of Mr. and Mrs. J. Henry Oliver, R.R. 1, Campbellford, Ontario. The ceremony will take place in Mount Pleasant United Church at 11 o'clock, on Saturday, October 5, 1968.

Engagement

Mr. and Mrs. Kenneth Morrow, R.R. 4, Stirling, announce the engagement of their daughter, Barbara Anne, to Mr. John Noble, son of Mr. and Mrs. George Noble, Stirling. The marriage will take place on October 5th, 1968, at 3 p.m., at St. John's Anglican Church, Stirling.

Engagement

Mr. and Mrs. Nelson Davis, R.R. 1, Omemee, Ont., wish to announce the engagement of their daughter, Wenda Jane, to Donald Richard Mumby, son of Mr. and Mrs. Kenneth Mumby, Harold, Ont. Marriage to take place Saturday, September 28th at St. James Anglican Church, Emily, at 2 p.m. 36-1p

Local Ladies Win Lawn Bowling Tournament

A Stirling team, composed of Verna Woodbeck, skip, Tillie Post and Barbara Pitman, were the game high winners at the Ladies' Trebles Tournament on the local lawn bowling greens on Monday.

Eight teams made up the draw, two each from Cobourg, Kingston and Stirling and one each from Trenton and Madoc.

Two-game winner was an entry skipped by Grace Smith, of Calgary.

Winner of the one game prize was Theo Acton, Kingston.

Ed Colden Winner at C.N.E.

Congratulations are etended to Mr. Ed. Colden, R.R. 1, Harold, Ont., who received first prize at the Canadian National Exhibition in Section 4 Domestic Low Combing Wool.

Notice to All Brownies

Registration for the Brownies will only be open until Friday, September 13, 1968. This is absolutely the last registration date. Call Mrs. Myers, at 395-2570, or Mrs. Ryhnsburger at 395-2154, for information and registering.

Please note that the Brownie meetings have been changed from Mondays to Tuesdays every week starting September 17, 1968, at 4 p.m., in the Community Hall.

Girls must bring 10c a week and remember to wear a dress, as you will be marked for neatness, politeness and attendance. See you Tuesday!

Brown Owl Myers.

The Scribe Slipped

Last week we headed our Senior Citizens column "Grandma", but it was Grandpa (Scribe) who was really off his rocker. My apology to all concerned, for it was my very good friend, Mrs. Bob Cosbey, from Bonarlow, who was responsible for the poem on Grandma. Thank you. Let's start all over again, Mrs. Cosbey. Try me out with some more fan mail and I won't be off my rocker — I'm telling you. I'm sorry for the error which I can't blame on the editor this time. I think I belong to the high chair rather than the rocker or maybe I'm entering my third childhood. Cheer up, folks, I may grow up yet.

Regardless, the show goes on. We had a nice crowd at last Thursday's meeting. Mrs. Sjonquist, from B.C., was with us again and if all the folk in B.C. have as nice a personality as she — BC. is sure Heaven on Earth.

We are sorry to report Duncan Montgomery is in Kingston General Hospital. It's a swell place if you're sick, but, shake a leg, Duncan. We want you in Stirling.

Many happy returns to Will Fox who was a year older last week.

Most girls think landing a man is like hooking a fish — it helps to wriggle the bait a little.

Dis Ole Scribe.

Local and Personal

Mr. and Mrs. Nelson Davis and Miss Wenda Davis of Omemee, were Sunday guests of Mr. and Mrs. Kenneth Mumby.

Sister Patricia Forestell, M.S., of Ghana, West Africa, and formerly of Sudbury, Ont., spent the past week with her aunt and uncle, Mr. and Mrs. John A. Ryan.

Miss Shirley Floud, who has been in Belleville General Hospital for the past four weeks, underwent surgery on Monday.

Dr. and Mrs. J. F. Furrows have left for Victoria, B.C., to visit Mrs. Burrows' mother, Mrs. W. H. Wood. They will return on October 1st.

Mr. Duncan Montgomery was admitted to Kingston General Hospital on Wednesday last and is a patient in Douglas Wing.

Mrs. B. E. Moore, Cleveland, Ohio, is visiting her parents, Mr. and Mrs. Harold Martin, Front St.

Mr. Arthur Stevenson, who has been a patient in Belleville General Hospital for the past seven weeks, returned home on Sunday.

Local Campaign For Canadian National Institute Blind Opens Mon.

The campaign for Stirling and district for the Canadian National Institute for the Blind will get underway on Monday next, September 16th and last until the end of the month. Local Chairman this year is Mrs. James Boughen, Belleville Rd.

"On a clear day you can see for miles," said E. F. Wheeler, of the Canadian National Institute for the Blind, unless you have a visual handicap. Then you must substitute the evidence of the other senses for sight." In a recent discussion on the achievements of the blind of this community, Mr. Wheeler gave a few examples of what he had in mind.

He told of one man who has an ability, little understood, known as facial vision. He can actually tell the distance of a building from the street or the number of trees in a clump on the grass. Through practice, a well-adjusted blind person can put this ability to use, but because his decisions depend on sound and echo, the neighbourhood has to be fairly quiet.

The CNIB man explained how sound has been put to work to create employment for blind persons. In one workshop, nails were to be packaged in groups of twenty-five. CNIB devised an electronic scale that beeped when the exact number of nails were on the pan. Thus the blind worker was able to fill each bag accurately and quickly.

A radio manufacturer employed a blind man to test loud speakers. The usual method was to read dials — a method impossible for the blind tester. The CNIB employment officer, who surveyed the job, introduced a series of tonal beeps that sounded at different levels when the speakers were tested. By knowing what the beeps meant, the blind persons could report on the quality of the speaker as accurately as a sighted man on the same job.

Ordinary household sounds are of great help to a blind person. For instance, the sound of the boiling kettle tells the housewife when the water is ready for tea. To avoid burning herself with the steam, she follows the cord from the socket on the stove and easily makes contact with the kettle. Placing the teapot in the sink and locating its handle with the left hand, she pours the boiling water into the pot. Again sound which rises in pitch as it nears the top, tells the blind tea-maker when enough water is in the pot.

"In some ways you can say the blind person sees by sound and touch," said the CNIB spokesman. "But it takes training and practice with professional guidance before the newly blind person can stand on his own two feet. During our annual financial appeal in this district, please remember that your support trains people to substitute for 'sight.'"

Juv. Lawn Bowling

Friday, September 13th, will be the last time for Juvenile Lawn Bowling for this season.

Bowling will be from 7.30 to 8.30 p.m. and will be followed by hot dogs at the Club House. Would each juvenile please bring 25c to cover cost of hot dogs.

Twenty-four Teachers on Local Public School Staff

The teaching staff in the local Public School system was augmented this year with the formation of the larger units. This year, besides Village students, pupils are enrolled from parts of Rawdon and Huntingdon Townships. Total enrollment for the two schools is 549.

Principal is Mr. George Patton, with Mr. Ed. Fleming as Vice-Principal.

Teaching staff at Senior Public School (former High School) — Mr. E. English, Mr. J. Graham, Mrs. S. Green, Mrs. R. Heath, Mr. J. McCauley, Mrs. G. Morton, Mrs. F. Prest, Mrs. M. Reskellah, Mr. E. Reynolds, Mrs. H. Rodgers, Mrs. G. Sine, Mrs. A. Watson, Mrs. B. Watson, Miss M. Wilkes.

Junior Public School — Mrs. E. Bell, Mrs. F. Dunham, Mrs. M. Wood, Mrs. M. Hoover, Mrs. G. Fargey, Mrs. A. Almey, Mrs. M. Couch, Mrs. M. Rodgers.

School Secretary is Mrs. Isabelle Maguire. Caretakers are Mr. Joe Irish and Mr. Clarence Copeland.

- COMING EVENTS

PAST NOBLE GRAND'S CLUB RUMMAGE SALE

Members of the Past Noble Grand's Club of the Rebekah Lodge are asking for any articles which could be offered for sale at their rummage sale. These parcels may be left at home of Mrs. Olive Whitehead, 20 Charlotte St., Stirling, anytime before Oct. 20th. 35-2

HOTEL HAVELOCK SUMMER SCHEDULE

Smorgasbord every Wednesday, Thursday, Friday and Saturday, from 5 to 9 p.m. Sunday from 4 to 8 p.m. Fully licensed 7 days a week. Dancing every Friday and Saturday night. Tom Christie's Orchestra. 26-tf

THE GENUINE — THE ORIGINAL TRENT VALLEY COUNTRY JAMBOREE

Centennial Secondary School BELLEVILLE (on Palmer Road) SAT. NIGHT, SEPT 14th and 28th 8.30 p.m. — Featuring the Fabulous "Tex Smith Trio". (Tex Smith, 11 yards of sunshine, brother Don Smith, Paul Robertson). Presented by Jack McCaughen, Ken Stapley and Stirling Agricultural Society. Lots of pickin, singin, fiddlin, at Canada's No. 1 country music show. Bring the family, join in the fun. Meet all your neighbours. Lots of soft seats for everyone. The Western Hayriders and a sensational cast of Trent Valley performers will be here to entertain you, at this the thirty-seventh Original Trent Valley Country Jamboree. Advance tickets are drawn for a beautiful flash camera. Advance tickets $1.50; children at door 75c. Tickets on sale at Doran's Gift Shop, 322 Front St. Belleville; Jim's Barber Shop, Cannifton Rd., and at Jack's Appliance Shop, Stirling. 35-2

FRANKLIN TRAVELWAY TOURS

Vermont, Lake Placid New York Foliage Tour — 3 day — leave Oct. 4th. New York Thanksgiving week-end — leave 6.00 p.m. Oct. 11th, return Mon. No overnight driving. California — 27 day — leave Oct. 19th. Man and his World — one day — Sept. 22nd. Telephone Marmora 472-2614. 36-6

ART SHOW, BAZAAR AND TEA

Hon. J. R. Cooke Chapter, I.O.D.E., Art Show, Bazaar and Tea at St. John's Parish Hall, Thursday, Sept. 19th from 2 to 5 p.m. A special welcome to gentlemen at Coffee Party in evening from 7 to 9 p.m. 35-3

ANNUAL DECORATION SERVICE OF SPRING BROOK I.O.O.F. No. 429

will be held Sunday, September 15, at Mont Nebo Cemetery at 2.30 p.m. Brothers and Sisters to meet at Cemetery; in case of rain, at Hall. Everybody welcome. Bro. C. Smith, N.G.; Bro. C. A Burkitt, R.S. 36-1

BRIDGE PLAYERS WISHING TO PLAY IN THE I.O.D.E. MARATHON BRIDGE

Please contact Mrs. Robt. Philp, 395-2420 or Mrs. Robt. Burgess, 395-3318, after six, by September 21, 1968. Arrangements for partners must be made before phoning. 36-2

MAN AND HIS WORLD AND QUEBEC CITY TOUR

Departing Friday, September 13th, 7 p.m. Arrive luxurious Laurentian Hotel, Montreal, 11 p.m. Depart Montreal for Quebec City, Sunday, 8.30 a.m. Enjoy a complete tour of Quebec City, including historical sites, also Ste. Anne De Beaupre, Montmorency Falls. Tour being commentated by one of the best Professional Tour Guides in Quebec City. Depart Monday, 8 a.m. Travel via colourful scenic north shore route. Arrive Belleville 5 p.m. For information, Rawson Bus Tours, 963-7772. 36-1

Mrs. Stanley Irvin Hostess To River Valley W.I.

The September meeting was held Thursday September 5th, at the home of Mrs. Stanley Irvin, Stirling, with sixteen members, four visitors and six pre-school children in attendance.

The president, Mrs. K. Myers, opened the meeting with the Ode and Collect. Mrs. J. L. Donohoe read the minutes and gave the financial report

The brief reports from the various convenors were as follows: Mrs. Roy Tucker, Northern Development; Mrs. S. McIntosh, school text books; Mrs. Vernon Harry, a remedy for ink stains. For Public Relations, Mrs. Percy MacMullen reminded the group that this was A.C.W.W., U.S.A., Day at the Triennial Convention in Michigan, U.S.A. She also spoke of the antique display at Mohawk Inn Campbellville, and said it was a wonderful place to view old crockery, china, etc.

Mrs. Roy Tucker, A.C.W.W. convenor, reported 192 pennies in the jar at the August meeting. She read a very timely article from "The Country woman Magazine", entitled, "Are You An Asset To Your Community?"

Mrs. Roy Bush invited anyone interested to attend the Tweedsmuir Workshop for the Hastings West District at Sidney Municipal Hall, in October; date to be set later.

The correspondence included a thank-you note and a letter re the Senior Training Course, "Vegetables With A Flair". Two leaders, Mrs. Albert Wilhelm and Mrs. Ralph Carlisle, were appointed to attend the meeting at Stirling on September 17th and 18th.

The Trent Valley Area Convention convenes at Club Canara, Belleville, on October 3rd and 4th. Mrs. Sheldon McIntosh and Mrs. Percy MacMullen were appointed delegates.

The October meeting will be held one week later, on October 10th, at the home of Mrs. Jack Bush, based on "Resolutions".

The Pennies for Friendship were gathered and a few other items of business discussed.

Period of Silence

A period of silence was observed for a deceased Life Member, Miss Flossie Rosebush. She joined River Valley Institute on September 1st, 1911, and was a very active member for over fifty-four years, until ill health came her way. As your R.V W.I. reporter, I quote a few favourite lines from Tennyson:

Sunset and evening star
And one clear call for me!
And may there be no moaning of the bar
When I put out to sea.
But such a tide as, moving seems asleep
Too full for sound and foam.
When that which drew from out the boundless deep
Turns again home.

Programme

The programme, based on Citizenship, was convened by Mrs. Alex Bush and Mrs. Philip Conley and opened with "O Canada". The roll call was on the theme, "Why I Like To Be a Citizen of Canada".

Mrs. A. Bush read a selection, entitled "Just For Today", and the motto centred around, "Kindness, Like Grain, Increases With Sowing". This stressed that kindness means thoughtful consideration of others.

Mrs. Conley and Mrs. S. McIntosh conducted a sing song, which included, "This Land Was Made For You and Me", and various songs of different countries.

A panel on "Human Right" was presented by Mrs. Ross Bush, Mrs. Alex Bush, Mrs. Philip Conley, Mrs. Sheldon McIntosh and Mrs. Claude Tucker.

Human rights are based on mankind's increasing demand for a decent, civilized life in which the inherent dignity of each human being will receive respect and protection. The Universal Declaration of Human Rights is a broad document with a long list of freedoms, equality and a good standard of living. Each year, "Human Rights Day" is observed on December 10th and 1968 has been officially declared as a year of special study.

The Institute Grace closed the meeting. The lunch convenors, Mrs. Norman Rosebush, Mrs. A. Wilhelm, Mrs. Fred McDonnell and Mrs. Roy Tucker, provided a variety of cheese, biscuits and relishes. At the close of the social hour, Mrs. Harry Morrow voiced thanks for the hospitality, programme and refreshments.

Other Institute News

We extend congratulations to Mrs. Vernon Harry, who won first prize, and Mrs. Philip Conley, who won second prize. both members of River Valley W.I., as they were the winners, at Stirling Fair, of the River Valley donation to the prize list of three dollars and two dollars for a plate of rolls in the Ladies' Division.

IGA BRANDS SALE

Supplied by THE OSHAWA WHOLESALE LIMITED supply depot for progressive independents

IGA BRANDS are your key to EXTRA SAVINGS!

IGA Label Products compare in quality to the best nationally advertised brands. However they cost you less because the high cost of national advertising is eliminated and the savings are passed on to you in the form of lower prices. Remember, the next time you shop, try the IGA Label and save the difference.

Thrift Detergent - each 59c

IGA FANCY TOMATO JUICE 2 19 OZ. TINS 29¢

IGA FANCY FRUIT COCKTAIL 28 OZ. TIN 49¢

FROZEN FOODS

BEEF, CHICKEN, SALISBURY OR TURKEY MORTON DINNERS 11 OZ. PKG. 55¢

CARNATION SHOESTRING FRENCH FRIES 2 LB. BAG 49¢

BOOTH COD FISH STIX 3 8 OZ. PKGS. $1

PRODUCE OF U.S.A. CANADA No. 1 GRADE CANTALOUPES SIZE 27s 3 FOR 99¢

SWEET & JUICY, UNIGN OF SOUTH AFRICA VALENCIA ORANGES 88s DOZ. 79¢

LOCAL GROWN BRUSSELL SPROUTS QT. 29¢

SNOW WHITE MUSHROOMS 1 LB. 69¢

LOCAL GROWN – CANADA No. 1 GRADE CABBAGE 2 LARGE HEADS 29¢

IN THE DAIRY CASE

IGA SUNNY MORN PARCHMENT MARGARINE 1 LB. 15¢

IGA MILD CHEDDAR CHEESE CUTS RANDOM WEIGHTS LB. 69¢

IGA LARD 2 1 LB. PKGS. 29¢

CHOICE GREEN IGA PEAS 2 14 OZ. TINS 33¢

30 OZ. BOTTLE – PLUS DEPOSIT IGA GINGER ALE 10¢

ROYAL GUEST – 1 LB. BAG IGA COFFEE 67¢

Stokley's Whole Kernel Corn - 3-69c 12-oz. size

TOMATO – 18 OZ. BOTTLE IGA CATSUP 29¢

IGA PEANUT BUTTER 16 OZ. JAR 29¢ SPECIAL UNITY JAR

ALL PURPOSE IGA FLOUR 10 LB. BAG 89¢

IGA SALT & VINEGAR FLAVOURED POTATO CHIPS 9 OZ. BAG 49¢

HAPPY HOME ASSORTMENT, CHIPS AHOY OR CHOCOLATE FUDGE – CHRISTIES COOKIES 2 1 LB. PKGS. $1

Christie's Graham Wafers - pkg. 39c

BAKERY TREATS

OVEN FRESH APPLE OR RAISIN IGA PIES 2 24 OZ. SIZE 79¢

CHRISTIE'S CREAM ROLL BLACK CURRANT 4¢ OFF 45¢

DEMPSTER'S – DAINTY KAISER ROLLS PKG. OF 12 4¢ OFF 39¢

BONELESS ROUND STEAK OR ROAST OR RUMP ROAST LB. 89¢

IGA BRAND TABLERITE – MACARONI 'N CHEESE CHICKEN LOAF, PICKLE & PIMENTO, DUTCH LOAF or BOLOGNA SLICED COOKED MEATS 4 6 OZ. PKGS. $1

IGA BRAND TABLERITE WIENERS 2 1 LB. VAC. PAKS. $1

IGA BRAND TABLERITE SLICED SIDE BACON 1 LB. VAC. PAK. 85¢

WE RESERVE THE RIGHT TO LIMIT QUANTITIES
PRICES EFFECTIVE SEPT. 11, 12, 13 and 14

SAVE ON HEALTH & BEAUTY AIDS

MOUTH WASH 79¢ SPECIAL SCOPE 6 OZ. SIZE 57¢

ALKA SELTZER 25 TABLET SIZE 55¢

PEPSODENT TOOTHPASTE FAMILY SIZE 79¢

PEPSODENT TOOTH BRUSH ADULT 2 for 49¢

OPEN MONDAYS FOR YOUR SHOPPING CONVENIENCE

PEAMEALLED COTTAGE ROLLS Whole or Half lb. 59c

ONTARIO TABLE POTATOES 25-lb. bag 75c

BIRD'S IGA MARKET

STIRLING WHERE YOU ARE BETTER FED AND MONEY AHEAD ONTARIO

Local and District Business Directory

Robinson Nursing Home
DELORO, ONTARIO
Clean, bright surroundings
Trained Nurses 24 Hours a Day
— Government Licensed —
PHONE 472-2396
Dec. 31/68

VILLAGE OF STIRLING MUNICIPAL OFFICE
For information or requesting service
Phone 395-3380
— Office Hours —
9 a.m. to 5.00 p.m.—Monday, Tuesday, Thursday and Friday
9.00 a.m. to 12.00 noon — Wednesday and Saturday

Franklin Coach Lines
STIRLING
MARMORA — BELLEVILLE
Daily Service
Phone Marmora 472-2614
CHARTER COACHES
ANYTIME — ANYWHERE
Owned and operated by Franklin G. Smith

PHILMAN REFRIGERATION and ELECTRICAL
15 Trent South, FRANKFORD
Bus. Phone 398-7900
Res. 91 Reid St., Trenton — 398-7900
For Your Wiring and Refrigeration Needs, Phone For Estimate

STEWART J. COOKE
CHARTERED ACCOUNTANT
HALLOWAY, R.R. 2
PHONE: Stirling 395-3676

Meyers Transport Ltd.
Freight and Express Service
Moving and Storage with Fully Equipped Van and Experienced Packers
TORONTO CL 5-1151 PETERBORO
MANAGER CL 9-5543 745-7600
For Quotations Please Call Collect to Campbellford 653-2250

FUNERAL DIRECTOR
DUFFIN - HOGLE FUNERAL HOME
G. H. HOGLE
FUNERAL DIRECTOR
87 James St., STIRLING
Please Retain This No.
Phone 395-2424

DEAD STOCK SERVICE
BURRETT FUR FARMS
FREE REMOVAL OF ALL DEAD AND CRIPPLED FARM STOCK
Phone Long Distance Zenith 66550 or Belleville 962-2031
Dept. of Agri. Lic. 63-C-67

The Stirling News-Argus

PUBLISHED EVERY WEDNESDAY

An Independent Weekly devoted to the interests of Stirling and Hastings County
Member of the Ontario and Canadian Weekly Newspaper Association

R. L. HULIN — Editor and Publisher
Telephone: 395-3321

SUBSCRIPTION RATES

Anywhere in Canada $4.00 a year in advance; $5.00 a year to subscribers in the United States or other foreign Countries. The date to which the subscription is paid is indicated on the address label
Authorized as second class mail, Post Office Dept., Ottawa and for payment of postage in cash.

WEDNESDAY SEPTEMBER 11, 1968

Do You Remember?

— TWENTY-FIVE YEARS AGO —

ISSUE SEPTEMBER 9th 1943

G. H. Minchin, a native of Springbrook, was appointed Vice-President of the Santa Fe Railway, on August 31st.

School opened on Tuesday with registration of 162 pupils at the Public School. High School will open next week.

The Annual two-day Conference of Grace Chapel, was held over Labour Day week-end. W. E. Belch acted as chairman. Some 900 meals were served freely in the basement of the chapel.

The death of a highly esteemed resident of Huntingdon Township in the person of Mrs. Howard Ashley, occurred at her residence, West Huntingdon, on Monday morning.

Pension Payments Increase In 1969

OTTAWA — The maximum of the combined basic Old Age Security pension and the Guaranteed Income Supplement will rise from $107.10 to $109.20 a month in January, 1969, it was announced by Health and Welfare Minister John Munro. At the same time, Mr. Munro and Revenue Minister J. P. Cote announced increases in contributions and benefits under the Canadian Pension Plan, also effective in January.

The pension increase announcement followed an increase of two per cent in the Pension Index, the maximum allowed by legislation, from 1968 to 1969. The Pension Index reflects increases in the Consumer Price Index.

Old Age Security pensions will increase from $76.50 to $78.00 a month. More than 1,500,000 men and women will receive the increase including those whose pensions will start in January when the eligible age will be reduced to 66 years.

In addition, approximately 780,000 old age security pensioners will benefit from the increase in the Guaranteed Income Supplement. The maximum supplement will rise in January from $30.60 to $31.20 a month. The combined monthly benefit for those who receive both the old age security pension and the maximum supplement in 1969 will be $109.20 compared to the current payment of $107.10.

Maximum pensionable earnings under the Canada Pension Plan, Mr. Cote said, will rise by $100 from the present $5,100 to $5,200.

Maximum yearly contributions by employers and employees will increase from the current $81.00 to the new figure of $82.80 each. Maximum annual contributions by self-employed persons will increase from $162.00 to $165.60. Canadian employers will receive contribution tables incorporating the changes before the end of this year.

Mr. Munroe stated that all retirement pensions being paid under the Canadian Pension Plan at the end of 1968 will be increased by two per cent in January 1969. Retirement pensions which become payable for the first time in 1969 will be slightly higher than those which became payable in 1968. On the basis of the new ceiling of $5,200, maximum full retirement pensions, first payable in 1967, will be increased from $106.25 a month to $108.33.

Survivors' benefit became payable for the first time in February, 1968. All such benefits being paid at the end of 1969 will also be increased by two per cent in January 1969. Orphan's benefits and the flat rate components of pensions payable to widows and disabled widowers will increase from $25.50 to $26.01 a month. By the end of 1968, Mr. Munro estimated, some 60,000 Canadians would be receiving monthly retirement pensions and survivors' benefits under the Plan.

The maximum death benefit payable under the Canada Pension Plan for deaths which occur in 1969 will be $520.

Insure Winter Wheat At Lower Coverage

The Crop Insurance Commission of Ontario today announced three important changes in its Winter Wheat Insurance Plan.

In addition to the 60, 70 and 80 percent levels of coverage previously available, farmers may now insure for 50 percent of their average yield. The low rates established for this latter coverage produce a premium cost as low as 62 cents per acre in some areas.

"This lower level of coverage", said K. E. Lantz, Chairman of the Commission, "was provided in response to considerable demand for disaster type protection to cover out-of-pocket expenses at the lowest possible cost."

The regulations have been amended to advance the final date for acceptance of applications to October 1st; or 10 days after completion of seeding, whichever occurs first.

To encourage and promote good crop husbandry, acceptable seeding dates have been established by regions. In Eastern Ontario, the final date for seeding is **September 15th**, in Central and Southwestern Ontario it is **September 30th**, and in Southern Ontario, October 20th. Later-seeded crops are not insurable.

Stirling W.I.

The Stirling Branch of the W.I. held their September meeting in the Community Hall with an all-day gathering and quilting. Mrs. M. Ward acted as hostess.

About 2.30 p.m., the president, Mrs. Clifford Clancy, called the ladies to order and opened the meeting in the usual way with the Ode, the Mary Stewart Collect and The Lord's Prayer.

Nine members answered the roll call, naming a product bought because of good advertising.

An S.O.S. letter was read from Northern Canada Institutes, asking for money to help keep their Institutes going. A motion was made and carried to send a donation at once.

Two questionnaires were read concerning The Family Life Education project, sponsored by The Vanier Institute of the Family. This was held over a few days for further study.

Several bills were presented but as the treasurer is still in the North country at her cottage, a motion was made to hold these bills for payment until the next meeting.

Some discussion was held concerning a delegate to the Trent Valley Area Convention to be held at Club Canara in Belleville again this year. Mrs. M. Ayrhart and Miss L. Williams were elected to attend on alternate days.

The October meeting will be held on October 9th.

Mrs. Blanche Reid gave a very well prepared paper on "Home Economics". Mrs. Reid stated that home keeping is more than housekeeping. Mere work can keep the house clean but ther has to be love there to make a hom and the homemaker is the home and the family is the most important influence upon the life and future of the child. Today we are in a changing world. Young people have lived their lives from infancy in a world of turmoil.

Care should be taken in buying. A poor selection may cost more in upkeep than its worth.

In food buying, choose carefully and don't overstock on perishable things that may spoil before you can use them. Always remember the cheaper cuts of meat have just as much food value as the highest priced ones.

The meeting closed with The Queen and Mrs. Ward and Mrs. Clancy served a delicious lunch.

Government To Pay Half Cost for Converting of Vending Machines

The Federal government is paying half the cost of converting coin-operated vending machines from silver to the new nickel coinage (quarters and dimes), reports Canadian Hotel and Restaurant. There are 500,000 machines to be converted at $16 each across Canada, so Ottawa's share will be about $4 million. The problem arose when the federal government announced the switch from a silver-coppery alloy to all-nickel coins. The switch to all-nickel coins means an increased seigniorage revenue for the Royal Canadian Mint because it costs less to manufacture the new coins but the selling price to banks and other outlets stays at the same face value. This income will be used to pay the government's share of converting the machines. Makers of the new coin selection mechanisms, says Canadian Hotel and Restaurant, enclose forms on which owners apply for the 50 percent rebate.

Building Self-Confidence

Does your child lack confidence in himself?

If a child feels he is disapproved of by those he wants to please or that he is foolish in their eyes, his self-esteem is damaged. Children need help from their parents in gaining self-confidence.

Here are some suggestions from a federal health department pamphlet, "Building Self Confidence" on what you can do for your child:

1. A child should feel that the love he receives does not depend on "success." It's the attitude toward an activity that counts — not whether a child wins, or is "best" at it.
2. Sarcasm and ridicule destroy self-respect. Give support and sympathy. Help him to understand and accept the fact that, in some things, others are more competent than he.
3. When he is very discouraged help him see things in a better light, reminding him of his own special achievements.
4. Provide plenty of opportunities for success. There are many games and activities which require a minimum of skill. They can assure a child of winning occasionally or at least getting recognition for his efforts. However, you shouldn't "let" your child win. This will only make a form of influenza.

Can History Teach Us?

A great people, along with their glorious culture, perished — not all at once, not noticeably, over many years — slowly, methodically.

There were many reasons for the fall of this great people. These are the major ones:

Moral decay among citizens
Stifling taxes.
Too many handouts that weakened the poor; too many luxuries that weakened the rich.
Few children among the well-to-do and educated; many children among the poor and ignorant.
Constant drain of precious metals.
Rising costs of public works
Too much leisure time spent at games and amusements.
A yearly rise in crime rates.
A decrease in patriotism.

For these reasons, point out historians, did Rome decline and finally fall in the fifth century.

Can we learn something from these reasons?

A Message To District Farmers . . .

Hay and Pasture Mixtures "THE HARD SELL"

During the coming late summer and fall you will be exposed to a high pressure selling campaign on field seeds conducted on a door-to-door basis. Such a canvas staged by out-of-town salesmen must be paid for by commissions which, naturally, are added to the price.

Why not buy a better product, cheaper, from your local dealer, and make the transaction on your own terms and at your own convenience rather than order months ahead just to satisfy a strange salesman whom you may never see again? We conventional dealers blend and sell reliable, simple mixtures paterned after ODA recommendations designed to produce top yields of forage under the soil and drainage conditions that prevail. We do not use cheap, unpalatable and non-productive ingredients such as Rye Grass, Tall Fescue, Red Top, Creeping Red Fescue and Kentucky Blue Grass which will serve only to fulfil a 'guarantee of growth' but fail to fill a Holstein or hay barn.

We would like to have the time to call on each of you personally because we have proven time and again that we can save you 10 to 20% or more on each pasture and hay mixture offered by outside canvasers. Unfortunately, however, our conventional system of marking up prices does not allow for the extra cost of selling door-to-door. On the other hand, our dealer in your area is a man you can trust and he will be glad to give you a firm price on any mixture at any time.

We hope you will display the same shrewdness in your seed purchasing as you do when buying other farm requirements, and one of the simplest things you can do is to get our prices and terms before signing an order that you will find almost impossible to cancel.

If you would like us to call on you personally to discuss your farm seeding problems, please fill out and mail the attached coupon.

Sincerely,

BISHOP SEEDS LTD.

Box 338 (Tel: 968-5533) Belleville, Ontario

Personal Visit Invitation

Please call and discuss my forage seeding program at your earliest opportunity. Number of acres involved: .....

Name: .....

Address: .....

Direction to Farm: .....

.....

For The Finest in Dairy Products
Call
STIRLING DAIRY
Seal of Quality

Seal Pure GRADE A

DAILY DELIVERY
or available at your Local Stores
PHONE STIRLING 395-3770

HAROLD C. MARTIN

COMPLETE GENERAL INSURANCE SERVICE
AGENCY ESTABLISHED 1890

Please do not hesitate to contact us at anytime for service or appointments outside office hours.

DOUGLAS L. ROBSON
Associate
Tel. No. 395-3822

25 Mill St., Stirling
Office 395-3369
Res. 395-2105

Agents for VICTORIA & GREY TRUST Guaranteed Investment Certificates at Interest of 7% Paid Semi-Annual

Richardson Electric

PHONE 395-2419 STIRLING
ALL MATERIAL GUARANTEED FOR ONE YEAR
— Fully Licensed —
We sell and install Hydro Cascade 40 Hot water Tanks and Rental Units where it is permissible.
DUSK - DAWN LIGHTS
For Farm Outside Lighting

HADLEY RICHARDSON
R.R. 3, FRANKFORD ONTARIO

A Message to the People of PRINCE EDWARD HASTINGS

FROM

The Honourable George Hees, M.P.

During the weeks which have passed since the election of June 25th I have been visiting the various parts of the riding, learning your views on the matters which are important to our area, and finding out in what ways I can be of service to you. I have enjoyed very much my talks with those of you I have been able to contact, and only wish that time permitted me to talk to each and every one of you.

As you know, parliament opens on September 12th. During the months ahead it will be necessary for me to spend a great deal of time in Ottawa, taking part in the debates in Parliament, and expressing what I interpret to be your views on the many important matters which will come up for discussion.

While I am in Ottawa, I want to keep in constant touch with you. I have therefore made arrangements to receive your telephone calls at ZENITH 40080 without any charge to the caller. I will be in contact with that number first thing each morning, and will call those who wish to speak to me. It will then be possible for me to work immediately on whatever matter you wish me to attend.

For those who prefer to write, outlining what you would like me to attend to, my address in Ottawa is:

Hon. George Hees, M.P.,
Parliament Buildings,
Ottawa, Ontario.

I will be looking forward to hearing from you regarding any matters in which you consider I can be of service to you, and above all doing whatever I can to bring about your wishes.

Yours sincerely, GEORGE HEES

— — CLIP AND ATTACH TO YOUR ADDRESS OR PHONE BOOK — — —

HON. GEORGE HEES, M.P.
PARLIAMENT BUILDINGS
OTTAWA, ONTARIO

TELEPHONE
ZENITH 40080
NO TOLL CHARGE

RIVER VALLEY WOMEN'S INSTITUTE

Trent Valley Area Convention, Club, Canara, Belleville, October 3rd and 4th.

October meeting — One week later on the 10th at the home of Mrs. Jack Bush, based on Resolutions and Report of the Area.

Bonarlaw

(Mrs. Arthur Burkitt)

Mr. and Mrs. John Lisle and family, of Scarborough, visited Mr. and Mrs. Cyril McKeown, Lisle and Jane.

Mr .and Mrs. Williard McDonald, Peter and Cheryl, of Windsor, spent a few days with Mr. and Mrs. Cyril McKeown.

Mr. and Mrs. Ralph Ray and family have moved to Stirling to reside.

Several guests attended the Smith —McFaul wedding on Saturday.

Mr. and Mrs. David McAdam, Velda and Lyn, of Oshawa; Mr. and Mrs. Harry McAdam, Mount Pleasant, visited Mr .and Mrs. Arthur Burkitt on Friday.

Mr. and Mrs. Bob Donohoe, Belleville, Mr .and Mrs. Gerald Burkitt accompanied Donald Burkitt to Guelph on Saturday, when he entered the Agricultural College.

Mr. and Mrs. W. J. Barlow are at their cottage, Crowe Lake.

Mr. and Mrs. Arthur Burkitt were supper guests with Mr .and Mrs. Harry McAdam on Sunday.

Wellman's

(Mrs. Victor Graham)

Mrs. Helen Hutcheon,, of Toronto spent the week end with Mr. and Mrs. Walter Scott.

Mr. and Mrs. Harold McCracken and Mr. Cecil Macklin, of Roseneath, visited on Sunday with Mrs. Victor Graham, Eleanor and Freda.

Mr. and Mrs. Wally Jackson and children, of Oshawa, visited on Sunday with Mr. and Mrs. Roly Jackson and children.

Mr. and Mrs. Earl Whitten, English Line, and Mrs. Sylvia Bennett, of Campbellford, visited Sunday with Mrs. Charles Dunham.

Mr. and Mrs. Omar Dracup, Mary, Janette and Allan, were dinner guests Sunday with Mr. and Mrs. Ken Matthews and children, of Cobourg.

West Huntingdon

(Mrs. Harold Thompson)

Mr. and Mrs. John Lucas and son, John, have returned home after visiting her parents, Mr. and Mrs. Melville Donnan and other relatives.

Mr. and Mrs. Garry Farrow and Lori Ann and Mr. and Mrs. Grant Thompson and Lori spent a two weeks' holiday in August on a motor trip to Prince Edward Island.

Several people called at the home of Mr. and Mrs. W. Donnan on Sunday to honour Mr. and Mrs. John Wallace on the occasion of their fortieth wedding anniversary.

Miss Pearl White, Toronto, stayed at the home of Mr. and Mrs. Lindsay Sills during the week of Bible Vication School.

Mr. Fred Sills and Mr. Gordon Sills spent a week recently at Hockey School in Kingston.

FUNERALS

AARON TOWELL

The funeral service for Aaron Towell was held Thursday in the Duffin-Hogle Funeral Home. J. Orser officiated. Interment was in the Eggleton Cemetery.

MRS. DAVID M. MACKAY

The funeral service for Mrs. David M. Mackay was held Friday at the Duffin-Hogle Funeral Home. Rev. D. C. MacPherson officiated. Interment was in Stirling Cemetery.

The bearers were David Mackay, Robert Mackay, Bruce Mackay, William Mackay, Drummond Mackay and Robert Miller.

MRS. MARTHA MORGAN

The funeral service for Mrs. Martha Morgan was held Thursday in the Duffin-Hogle Funeral Home. Rev. W. C. Cox officiated. Interment was in the Mont Nebo Cemetery in Spring Brook.

The bearers were Floyd Gordon, Edward Bateman, Jerry Munday, Malcolm Mason and Hiram Mumby.

Now is The Time to Install Your New Bathroom

We are now equipped to look after all the plumbing, alterations, septic tank or sewerage requirements.

HAVE YOUR NEW BATHROOM INSTALLED NOW.

Stirling Electric & Appliances

"Where Service is a Part of Every Sale"

PHONE 395-2522 Frankford Rd., STIRLING

Infants and Pre-School Children IMMUNIZATION CLINIC

will take place as follows:

St. Paul's United Church, Stirling

THIRD MONDAY OF EACH MONTH

Beginning September 16th, 1968

10.00 - 11.30 a.m.

Children between 3 months and 6 years of age will receive their Immunizations against Polio, Tetanus, Whooping Cough, Diphtheria, Measles and Small Pox.

C. R. LENK, M.D., D.P.H., C.R.C.P. (C),
Medical Officer of Health

HASTINGS & PRINCE EDWARD COUNTIES HEALTH UNIT

THE STIRLING SWINGERS SQUARE DANCE CLUB

will be re-opening at the
STIRLING COMMUNITY HALL

MONDAY, SEPTEMBER 16th

8.30 p.m.

Anyone interested in joining a Beginners' Class is invited to attend on this night.

ADMISSION 75c

Under the auspices of Stirling Recreational Committee

THE RED & WHITE STORY

Did you know that our Red & White supply house is the biggest importer of Sunkist Oranges and the third biggest importer of Chiquita Bananas in Ontario? Our supply house also packs Palm Garden Tomatoes for us ...but, aside from these famous brand names, the best way to describe our Fruits and Vegetables is "FRESH".

Eat fresh Fruits and Vegetables for full flavor and full nutrition.

Be sure to serve often and shop Red & White for freshness and quality.

NUMBER 9 OF AN INFORMATIVE SERIES

FRESH! ...that's the Brand Name for our FRUITS and VEGETABLES

RED & WHITE

Round & Rib Steak	-	lb. 79c
Round Steak Roast	-	lb. 79c
Standing Rib Roast	-	lb. 79c
Minced Beef	- -	lb. 49c
Chicken Legs or Breasts	-	lb. 55c

THIS WEEK ONLY!

"Countryside" ENGLISH DINNERWARE
Unlimited Quantities at this Special Price!

Only 29c Each

ONE WITH EVERY $1 PURCHASE NO LIMITS • NO COUPONS

CUPS

Maple Leaf Brand HAMS	1½ lb. tin $1.49
Giant Package of Cleanser SPIC & SPAN	89c
Aylmer Brand Tomatoe CATSUP	11 oz. bottles 19c
BOLD Detergent	Giant Size Package 95c
Weston's Fresh Apple Pies	3 For $1.00
NO. 1 TENDER CRISP CARROTS -	3 lb. bag 14c
FRESH TENDERMOUTH YOUNG JUICY CORN -	dozen 39c
NO. 1 CRISP GARDEN FRESH CELERY -	Large Stalks 2 for 25c
FINEST FLAVOUR CHIQUITA BANANAS -	2 lbs. 29c

O'HARA'S

FREE DELIVERY ON ORDERS $5.00 AND OVER

RED & WHITE FOOD STORES

Special Fall Clearance

Famous 1968

Lawnboy Lawn Mowers

1 ONLY — REG. $89.95 — SALE
Model No. 3054 18" Deluxe - - $78.70

1 ONLY — REG. $104.50 — SALE
Model No. 5236 19" Deluxe - - $91.44

1 ONLY — REG. $111.95 — SALE
Model No. 7218 21" Deluxe - - $97.96

1 ONLY — REG. $164.95 — SALE
Model No. 8226 21" Automower $154.64

4 ONLY — With Grass Catcher — REG. $125.95 — SALE
Model No. 7257 21" - - - - $110.20

OUTBOARD MOTOR SPECIALS

1 ONLY — REG. $335.00 — SALE
Johnson 6 h.p. Compact - - $301.50

1 ONLY — REG. $205.00 — SALE
Johnson 3 h.p. Compact - - $184.50

1 USED — Like New Condition
Evinrude 10 h.p. - - - only $215.00

Stirling Lumber Ltd.

YOUR CASH AND CARRY STORE

PHONE 395-3333 STIRLING

SUPPORT THE CNIB CAMPAIGN

Taped textbooks recorded by volunteer readers enable blind students to pursue their university studies. This is just one of the services you make possible by your continued support of The Canadian National Institute for the Blind. The canvass in Stirling and district begins Monday next, September 16th.

- Classified Ads. -

FOR SALE

WIRING AND PLUMBING — NEW Pressure Systems and Hydro Hot Water Tanks installed; also used pumps and tanks for sale; priced reasonably. STIRLING ELECTRIC Bernie Berry, Prop., Phone 395-2522, Stirling.

NEW TV AERIALS SOLD AND erected. Rotors sold and installed. TV Towers sold and erected. Call LESTER HAY, Phone 395-2340, Stirling, between 7 and 8 a.m., and 5 and 6 p.m. 9-tf

FOR SALE — Small Quarters of Beef; Choice Pork, by the quarter or side; also available cut and wrapped. Apply Clifford Heath, Phone 395-2002, Stirling. 38-tf

FOR SALE — New Deep Freezers, $169.95; new Refrigerators, $199.95; New Electric Ranges, $199.95. Gerald Clancy, Phone 395-3814. 34-tf

FOR SALE — 400 ft. of frontage on Henry St., serviced by sewers and water, 315 ft. deep. Will sell whole block reasonably. J. V. Holt, 119 Ocarroll Ave, Peterboro. 33TF

FOR SALE — 100 Western and Ontario Hereford; 50 Stock calves and 50 Stocker Steers to sell privately, Sat. Sept. 14. Geo. A McGowan 778-2213 Havelock. We Deliver 35-2

FOR SALE — Electric pump with motor mounted, $35.00; Single Bed, $5.00. Phone 395-2691. 35-3

FOR SALE — 1¾ H.P. portable saw with blade and wrench, like new, $50.00. Rangette with oven, good working order, $15.00. Refrigerator, good working order, $25.00. Sturdy kitchen table, $5.00 Phone 395-2154 35-2

FOR SALE — Mixed Flowers; also arrangements and baskets for any occasion. Mrs. Frank Harding, phone 395-2313.. 36-1

FOR SALE — 1958 Pontiac, 6 cylinder, automatic; asking $150.00. Phone 395-3279, Stirling. 36-1

FOR SALE — Kenmore Oil Heater, with electric ignition. Will heat 5 to 6 rooms. Phone 395-3923. 36-3

FOR SALE — Lloyd Baby Carriage, good condition. Phone 395-2002. 36-1

FOR SALE — Gurney Coal and Wood Cook Stove, (quantity of pipes); Findlay Coal Space Heater; Woods Jewel Triple Heater (pipes). Phone 395-2071. 36-1p

FOR SALE — 1968 Dodge Polara 500, V-8 automatic, maroon, 4-door sedan, power steering, power brakes, whitewalls, wheel trims, radio, mileage 8,200, mechanic's car. McKeown Motor Sales, Spring Brook, Phone 395-3883. 36-1p

For Rent

FOR RENT—2 bedroom, self contained Apt. 63 Front St. West side. Available Oct. 1st. Apply E. P. Carr, R.R. 1, McArthur's Mills, Phone 389 W 4 Bancroft. 35-2

APT. FOR RENT — 2 bedroom apartment, private entrance. Church St., Stirling. Possession available Sept. 14th. Phone 395-2300. 35-1p

FOR RENT — Four bedroom House, new bathroom, oil furnace; Frankford Road, Stirling. Phone 395-2522. 36-1

Office Hours of the Ontario Dept. of Transport

IN STIRLING AT CLAUDE TRUMBLE CONSTRUCTION LTD. OFFICE WILL BE 9.00 to 5.30 p.m. Tuesday through Saturday

PHONE 395-2170

36-2

STIRLING HORTICULTURAL SOCIETY

Divide and plant Peonies this month so they will become well established before hard frost.

— WANTED —

WANTED TO BUY — Old Post Cards and Earthen Jugs. A. F. Miller, 24 Sinclair St., Belleville, Phone 968-8212. May 22|69

WANTED TO BUY — Horse-drawn Machinery or scrap cast and steel. Write Box 39F, c/o The Stirling News-Argus. 34-3p

WANTED — Children to care for in my own home during the day while mother works. Mrs. Walter Wrightman, Phone Stirling 395-2268 . 35-2

WANTED — Six quart baskets, clean good condition, 5c. a basket. Gerald Irvine Phone 395-3928, Holloway. 35-2

LAND WANTED

LAND WANTED — Sportsman wishes to purchase land suitable for hunting or fishing. No buildings. State legal description, acreage and price. L. McKee, Station K, Box 53, Toronto, Ontario. 45-8

WANTED — Riding Horse, suitable for young girl, reasonable. Phone 395-2169. 36-1

NOTICE

The office of DR. JOHN F. BURROWS, M.D., C.M., D.P.H., will be closed until Tuesday, October 1st. Phone 395-2626

36-1

CHOICE CUT, WRAPPED, FAST FROZEN, GRAIN FED

STEERS and HEIFERS 57c a Side

— Terms Available —

G. C. MUMBY

PHONE 395-2036 STIRLING

36-tf

D. A. BURGIS LTD.

CAMPBELLFORD, ONT.
Collect 653-3680

SEPTIC TANK PUMPING
BACKHOE WORK
HEATING AND SERVICE
PLUMBING & REPAIRS
PUMP JOBS
PRICES

Service and Experience at Competitive Prices

HUNTING LICENCES are now available

DUCK HUNTING SEASON IS NOT FAR AWAY.

CREST HARDWARE

PHONE 395-2473, STIRLING

MORE MEAT for your FREEZER DOLLAR

Government Inspected

BEEF - PORK - FISH - FOWL

Complete Service
CUSTOM CUTTING, WRAPPING, QUICK FREEZING
LOCKERS AVAILABLE

SPECIAL TO SEPTEMBER 14

PORK SIDES - 45c lb

FRANKFORD DAIRY Ltd. Meat Dept.

27 Trent St. S. Phone 398-6432

20 Years' Continuous Meat Sales and Service

NOTICE TO CREDITORS AND OTHERS

Creditors and others having claims against the Estate of Frank Bailey, late of the Township of Rawdon, in the County of Hastings, farmer, Deceased, who died at the Town of Trenton in the County of Hastings, on the 6th day of August, 1968, are notified to send to the undersigned solicitors for Archie James Bailey and Charles Francis Bailey the Executors of his Estate before the 21st day of September, 1968, particulars of their claim in writing, after which last date, they will distribute the Estate amongst the persons entitled thereto, having reward only to the claims of which they then have notice, and they shall not be liable for any part of the Estate so distributed to any person of whose claim they had not notice at the time of such distribution.

Dated at Madoc, Ontario, this 28th day of August, 1968.

WHITE & WHITE
Madoc, Ontario.
Solicitors for the Executors 35-3

OIL AND GAS FURNACES

SALES AND INSTALLATION
EAVESTROUGHING
— PHONE 652-3821 (Collect) —

Ted Kristensen

CAMPBELLFORD ONTARIO

34-4

Real Estate For Sale

H. KEITH LIMITED REALTOR

HUNTING PROPERTY

190 acres, well wooded, excellent deer hunting, river frontage, adjoins Crown Lands, asking $6,000. For other hunting properties contact.

PATRICIA KUJADT, Stirling 395-2732

36-1

Buyers Waiting

We have, through our Toronto office and U.S. contacts, an ever-increasing demand for cottages, resorts, farms, rural and waterfront properties. If you are thinking of selling, either now or in the future, we would be pleased to hear from you

— Contact —
PATRICIA KUJADT
Stirling — Phone 395-2732
and
OMAR CHISHOLM
Regional Supervisor
R.R. No. 5, Belleville,
Phone 962-7686

H. KEITH, Realtor
181 Eglinton Avenue East,
Toronto 12, Ont.

25-tf

PHOTOGRAPHY

WEDDINGS — PORTRAITS

Commercial Passport Photos
Personal Children Family

Gordon A. Savage

R.R. 2 Frankford — Phone 398-7033
"To Serve is a Privilege"

AUCTION SALES CONSIGNED & MANAGED

BRIGHTON AUCTION HALL

Antiques, Furniture Bought

"Don't gamble your life savings in Furniture on the weather; Sell the modern way — in a hall"

● Let us take the worry and work out of your auction (Estates a specialty).

TED HENNESSEY, Auctioneer
Res. 475-1278 — Bus. 475-1735
BRIGHTON ONTARIO

May 15 69

ONTARIO BUSINESS COLLEGE

Established 1868 Limited

Secretarial — Stenography
Bookkeeping — Accounting

New Classes Every Month

IBM KEYPUNCH TRAINING
Day or Evening

● Register Now

54 Victoria Avenue
Belleville 962-0870

HAROLD E. BAKER INSURANCE AGENCY LTD.

Complete Insurance Service

138 Belleville Road 395-2144
STIRLING 395-2145

CARD OF THANKS

The family of the late Mrs. D. M. Mackay wishes to express our heartfelt thanks to neighbours and people of Stirling for sympathy cards, floral tributes and donations made to charitable organizations at the time of our sad bereavement in the loss of a dear wife and mother.

36-1p Dave Mackay and family

CARD OF THANKS

We express our sincere thanks to everyone who helped in any way to lighten our sudden sorrow in the passing of a beloved Husband and Father. To Dr. Totten, Dr. Burrows, nurses, Rev. Small, Mr. Hogle, neighbours of three streets for two floral baskets and gift, relatives and friends, Trentonian Editorial staff, Mr. and Mrs. Ingram and staff, L.O.B.A. No 655, Lady Directors, Lawn Bowling Club, all for flowers, cards and letters of sympathy, from many friends, also UC.W. and Faith Unit, Horticultural Society, Avon Office and customers. A special thanks to the Lawn Bowling Club for their thoughtfulness and to Bruce Woodbeck, who covered miles on an errand of kindness. All these we will cherish through the years.

Luella Bronson,
36-1 Irene and Don Cox

Community Auction Sale

SAT. SEPT. 14, 1968
at Foxboro near store at 1 o'clock

2 oil burners, 3 televisions, 2 year old pony, International bailer, 1 seed drill, 1 plow, night table new, writing desk new, end table new, 2 combination doors, 2 suit cases, 1 Findlay wood stove, 4 dining room chairs, 1 rocking chair, ¾ size bed springs, 1 aluminum door, dishes, towels, 1 tub, 4 hand sleighs, 1 pr. crutches, 1 ladies cape, quantity of clothing, 1 couch, xmas decorations, 2 gal. gas can, electric sewing machine, car radio, garden hose, wheelbarrel, tent.

All articles must be in by noon day of sale. Terms of sale cash. Not responsible for any accidents or injuries day of sale.

Walter Johnston, Auctioneer. 35-2

SAW AND TOOL SHARPENING

YOU'LL BE PLEASED WITH OUR QUALITY SERVICE

MYERS SAW SERVICE

PHONE 395-2545 — STIRLING

AUTOMATIC DELIVERIES

Your Local Texaco Dealer

DOUG ACKERS

SAVE DOLLARS ON PAINT

C.V. CENTENNIAL FINISHES

- INTERIOR LATEX FLAT
- OUTSIDE HOUSE PAINT
- INTERIOR SEMI GLOSS
- INTERIOR GLOSS ENAMEL

— WHITE ONLY —

$2.10 Per Quart $6.95 Per Gallon

HATTON HARDWARE

PHONE 395-3346 STIRLING

BUY IN A HARDWARE STORE

CARD OF THANKS

The members of St. Paul's United Church Hi-C wish to thank the congregation of St. Paul's and other interested people for their support in the recent Biafra Emergency Relief Campaign. A total of $486.00 was raised for the starving people of Biafra. 36-1

CARD OF THANKS

I wish to thank relatives and friends for their visits and expressions of kindness during my confinement in the Belleville General Hospital. Sincere appreciation is also extended to Dr. Briggs and Dr. Cronk and nurses and staff of Belleville Hospital.

Mrs. D. McKee,
(formerly Luella Brooks)
36-1 Prince Albert, Sask.

CARD OF THANKS

We wish to thank all our friends and relatives for their cards, calls and gifts on the occasion of our Fortieth Wedding Anniversary, on September 1st. A special thank you to our daughter, Joyce, and son, James, for planning the party. May God bless all of you.

36-1 Lillian and John Wallace

CARD OF THANKS

Mr. and Mrs. Reg. Morgan and family wish to thank their relatives, friends and neighbours for their kind expressions of sympathy shown during their recent bereavement. We also wish to thank Dr. Briggs, nurses of the 3rd floor of Belleville General Hospital, Rev. Cox and the Duffin-Hogle Funeral Home. 36-1

LET'S GO BOWLING

HEALTH, EXERCISE AND JUST GOOD FUN.
WHERE? AT THE

STIRLING BOWL-O-DROME

— Meet old friends and make new ones —

THERE ARE LEAGUES FOR EVERYONE

Public School, Teen-Age (up to twenty-one)
Men's, Women's and Mixed
You don't need to know how,

Just pick up your phone -- 395-2130

You'll get a welcome and free instruction.
— Oh, yes! We're members of B.P.A.O. —

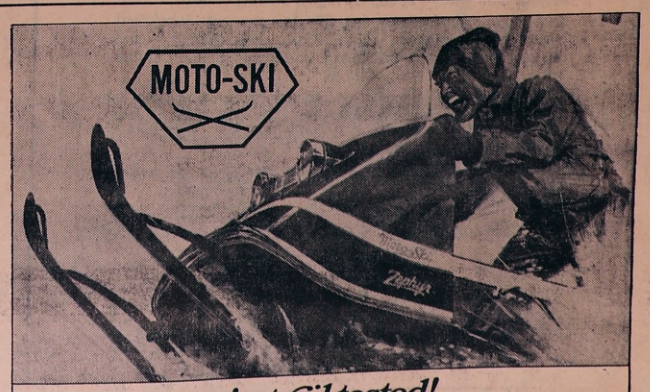

rally-proven! trail-tested!

SEE THE ALL NEW 69 *Moto-Ski* LINE NOW!

11 MODELS FROM WHICH TO CHOOSE

DEALER'S NAME

TED'S TACK SHOP

SALES & SERVICE FOR

MOTO-SKI — HUSTLER and RUSTLER

STIRLING PHONE 395-3334

— Photo by Lumbers Studio

MR. AND MRS. FREDERICK HARRY McADAM

McADAM JOHNSTON WEDDING

Rev. D. C. MacPherson solomenized the August 31st wedding ceremony at St. Andrew's Presbyterian Church, Stirling, when he united in marriage Janet Anne Johnston, daughter of Mr. and Mrs. James Robert Johnston, of Harold, to Frederick Harry McAdam, son of Mr. and Mrs. Harry Fair McAdam, of Stirling. Traditional wedding music was rendered by Mrs. Grant Hunter, Port Perry, while the soloist was Miss Judy McAdam.

The bride, given in marriage by her father, wore a floor-length A-line gown of white sheer organza over taffeta, featuring an empire waist accented with rose-patterned guipure lace, a softly rounded neckline and elbow-length sleeves. The chapel-length train, scalloped with appliqued guipure lace, fell from the shoulders following the natural line of the gown. A four-tiered silk illusion veil fell from three small roses to make her headpiece. She carried a bouquet of white orchid glamelias and stephanotis accented with ivy.

Maid of honour, Miss Mary Enright, Scarborough, was attired in a floor-length sleeveless aqua gown of rayon chiffon over taffeta in sheath styling with a softly shirred neckline, falling from a tiny rolled collar and featuring a flowing chiffon back. She carried white and aqua glamelias on a white Bible and wore matching flowers in her hair.

Bridesmaids, Miss Elizabeth Finkle, Oshawa, cousin of the bride; Mrs. Neal Titford, Burlington, sister of the groom, were all attired the same as the maid of honour. Flower girl, Miss Annette Johnston, Newmarket, was also attired similar to that of the maid of honour.

Attending the bridegroom was Douglas Potts, of Stirling. The ushers were Lynn Johnston, Newmarket, cousin of the bride, and David McAdam, Oshawa, brother of the groom.

For the wedding reception held at St. Andrew's Presbyterian Church, the mother of the bride welcomed the guests wearing a coral Saltair wool crepe dress and jacket ensemble. The dress was semi-fitted, shirred at the neckline and had elbow-length sleeves. Complementing dark brown accessories and a corsage of white gardenias completed her outfit.

Assisting her, the mother of the bridegroom wore a jade green crimpolene sheath in suit styling, dark brown accessories, and a corsage of yellow sweetheart roses.

For the wedding trip to New York State, the bride chose a wool crepe kelly green dress and jacket, with navy accessories and a corsage of yellow sweetheart roses. Upon their return, the couple will reside at 21 Howard Street, Belleville.

Previous to her wedding, Mrs. Fred McAdam (nee Janet Anne Johnston) was entertained at several events. A miscellaneous shower was given by Mrs. George Sine, with Mrs. John McDonald, Kingston, as co-hostess. Another miscellaneous shower was held at Salem Community Hall, with Mrs. Ross Kirn, Mrs. Orval Jackson and Mrs. Frank McGee as hostesses. A dinner party was given in honour of the couple, by Mr. and Mrs. P. Enright, Scarborough, with Miss Mary Enright as co-hostess. A presentation was made by the staff of the Bank of Montreal, Dundas and McDonald, where the bridegroom is employed. A rehearsal party was given by the bridegroom's parents, Mr. and Mrs. Harry McAdam.

CO-OPERATIVE CONSULTATION CORNER

CO-OP® Foxboro District Co-Operative Assoc.

IDEAS THEY ARE TRYING IN CALF FEEDING

An interesting news item lately told of dairy husbandry researchers in the United States who are freezing colostrum and later using it in regular calf feeding right up to weaning at four weeks of age.

It saves the cost of the marketable milk which must be kept out for calf feed. If you wean at four weeks of age, it could mean a saving of eight to ten dollars a calf.

Colostrum is essential at first because of the antibodies it contains. These antibodies protect the newborn calf until its body builds some degree of immunity to the germs and infections which it contracts, even in the cleanest stable.

After the first day or two, the calf's body loses its ability to absorb the antibodies from the colostrum it drinks, although it will probably continue to get some extra vitamin A and D which will do it good.

The real catch in this proposed system is taking the time and trouble and cost of freezer space - to freeze and store colostrum.

There is one situation where freezing and storing colostrum is absolutely essential. That is when the cow is pre-milked before calving. Some dairymen premilk a few high producers, especially those prone to udder problems. A few pre-milk a good many cows in their herd.

When pre-milking is done, the milk has little colostrum value by calving time, and colostrum must be frozen for use with the new-born calf.

One team of U.S. researchers who have worked on colostrum use for regular feeding advise feeding two thirds colostrum and one third milk replacer instead of regular milk. They seem to think the calves on this ration did better than calves fed milk for one week and then put on milk replacer.

A few R.S. farmers have adopted the system. Here's how one of them works it out: The calf gets its first hand feeding of colostrum as soon as it will stand. The next morning it goes on a once-a-day program of colostrum feeding. It gets six pounds the second day, and this is gradually increased to seven pounds - never any more.

Feeding the colostrum only once a day, he gives the calf warm water twice a day at first, then changes to water with the chill off it. Getting milk only once a day, the calf gets hungry and starts to eat pellets sooner than it would if it were getting more milk. This helps boost early growth and reduces the danger of set-back at weaning.

Just as in any calf feeding program, be sure to keep pails, mangers and other utensils scrupulously clean. And be sure that frozen colostrum is warmed up to body temperature in a bucket of warm water before feeding.

Dollars and Good Sense

by WILLIAM J. MARTIN

This column is a regular weekly feature prepared by the Family Financial Counselling Service of the Avco Delta Corporation, P.O. Box 2820, London, Ontario. All questions submitted to the above address will be answered, in print or by return mail. Names will not be used in print However, all questions should be accompanied by a complete name and address.

QUESTION — Dear Sir; Something has gone all wrong. We budget pretty carefully, and things have been working out just fine. Now, all of a sudden, I find out that my daughter needs dental work and braces. Cost: $800! Now, where does the average guy get that kind of money, and how are you supposed to stay within a budget with extra expenses like that? W.A.M.

Answer — I'm afraid you'll just have to make up your mind to one thing. If your daughter is to have her dental work and her braces, you'll have to reorganize your budget. But by all means, keep a budget. Don't throw the whole thing out the window just because you have an overwhelming and unexpected expense.

First of all, go over your current budget very carefully and see if there aren't some places where you can make cuts. See if you can't come up with a certain amount every month that you can apply toward this $800 expense. Now, I know you're not liable to find a loose $800 in your budget, but you may find that by cutting to the bone on some things, you can come up with $25 or $30 a month. Next, find out if your orthodonist or dentist will allow you to make monthly payments. If so, you're all right. If not, I suggest you contact your bank or one of your local consumer finance offices and talk the whole situation over with the manager. Explain your budgeting situation with him and he'll tell you how much you can afford to pay each month on a loan and how much of a loan you can get from him.

After talking with him, you can decide what the most practical step to take will be.

In any event, I would urge you to have the dental work done. Your daughter will thank you for the rest of her life.

QUESTION: Dear Sir: When I was a kid, there was a kind of poem that my mother used to recite from time to time. It went something like this:

"The fastest way to lose a friend
"Is to borrow or to lend."

There have been a lot of variations of that advice, but don't you think it's still sound advice to follow. Mrs. E. T.

That's a cute little poem and I'm sure your mother quoted it whenever she felt that it wasn't wise for you to borrow or to lend unnecessarily. But even your mother would grant that we are living in an age when credit is a fact of life; it's with us whether we like it or not, and the sensible thing to do is to learn how to use credit wisely and safely. To see the logic of what I say, you have only to look around you. How many people whom you know would be living in homes of their own if they hadn't borrowed the money to buy them? For that matter, how many of them would have cars of their own if they hadn't borrowed the money to pay for the cars? And I might ask the same question about furniture, appliances and a hundred and one other things that we buy and enjoy while we're paying for them.

There is really nothing evil about budgeting our future earnings for something that we need now to make living better and more pleasant. The evil is in buying without a plan, whether we use credit or pay cash.

Credit, madame, has been the real key to better living in North America. It has made possible the transformation of consumer needs into consumer purchasing power and stimulated the mass production and mass distribution that brought unprecedented prosperity to this continent.

No, there's nothing wrong with credit provided it is used moderately and wisely. And the reason I'm writing this column is to help people to learn to use credit in just that way.

Commercially speaking, the Douglas fir is more valuable than any other tree.

The first wagon road through the Alps was begun in 1338 and led through the Septimer pass.

ONTARIO

Insure your winter wheat for as little as 62¢ per acre

New level of comprehensive coverage designed to guarantee recovery of your 'out-of-pocket' expenses at a very low premium cost

If your average farm yield is 30 bushels per acre, you can guarantee 50% of your crop production for just 62 cents per acre!

Higher levels of coverage can guarantee 60, 70 or 80% of your average farm yield — at slightly higher premium rates.

Act now. Applications for this government subsidized insurance must be made within 10 days after seeding — and not later than September 25th in Eastern Ontario, and October 1st in other parts of the province.

Late seeded crops are not insurable. Final seeding date in Eastern Ontario is September 15th. In Central and Southwestern Ontario it is September 30th — and October 20th is the seeding deadline in Southern Ontario.

For confirmation of seeding and application deadlines in your area, contact your nearest agent — or write directly to:

THE CROP INSURANCE COMMISSION OF ONTARIO
Parliament Buildings, Toronto 5

ONTARIO
PROVINCE OF OPPORTUNITY

INSURANCE DETAILS AND APPLICATION FORMS AVAILABLE FROM THESE AGENTS

BURR INSURANCE AGENCY
210A Front St. Belleville 962-3471

HAROLD C. MARTIN INSURANCE
Stirling 395-3369

JOSEPH W. THOMPSON INSURANCE
R.R. 1, Stirling 395-2298

LORNE McDOUGALL INSURANCE AGENCIES LTD.
150 Front St. Belleville 968-5728

DOUG WHITLEY INSURANCE AGENCY LTD.
93 Dundas St. W. Trenton 392-6509

COMPLETE TRAVEL SERVICE

MEMBER American Society of Travel Agents

We sell travel everywhere. U.S., Europe, W. Indies. Tours. Cruises.

WE ARE FULLY APPOINTED AGENTS FOR ALL RAILWAYS, STEAMSHIP AND AIRLINES.

Reloy's TRAVEL CENTRE
287 Front St. Dial 962-9201
BELLEVILLE

The new wide tread
SEIBERLING WT70 SPORTSTER

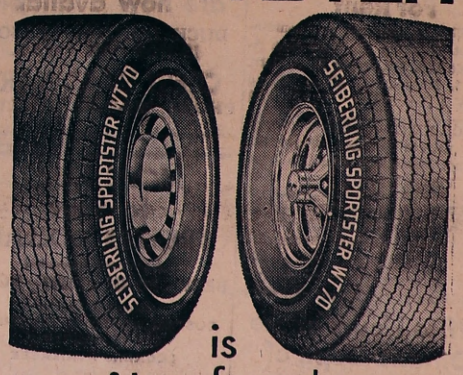

is
• two-faced •
whitewall one side . . . red stripe the other

Whitewall one side . . . red stripe the other. You can switch from swank to sporty, depending on your mood. And this tire is w-i-d-e . . . seven ribs wide, for better traction, better cornering and faster stops. It's built with polyester cord for strength, stability and durability. Ride the two-faced tire.

$34.50

- All Prices Include Mounting On Your Car
- Balancing Free if Needed

JIM EDGAR'S GARAGE
BP PRODUCTS — GENERAL REPAIRS
— 24-Hour Towing Service —
PHONE 395-3241 Mill St., STIRLING

Rylstone W.I.

Rylstone Women's Institute held their September meeting in the Institute Hall on Wednesday afternoon. There was a fine attendance of 11 members and 10 visitors, three of these from Wellman's Corners.

Mrs. Murray Meiklejohn was hostess, and was assisted by Mrs. Maurice Brunton.

The president, Mrs. Lindsay Anderson, was in charge of the meeting and opened with the Institute Ode and Creed. The Roll-Call was answered by "Ways of Being a Good Neighbor" and was answered by members and visitors as well.

Mrs. Omar Dracup, of Wellman's Corners gave a very interesting talk on "Education and Education for the Future," holding her audience spellbound throughout. She was introducer by Mrs. Murray Meiklejohn and along with the thanks of the Institute, was presented with a small gift.

A gift will be sent to Mr. and Mrs. Alfred Barnum, who will celebrate their 70th wedding anniversary on Sunday at the Sentinel Orange Hall, Petherick's Corners.

Mrs. Ellis Jones gave the Motto "Of All Things You Wear, Your Expression Is Most Important", prepared by Mrs. Donald Stewart. Mrs. Jack Watson gave two short poems "Recipe of a Happy Day" and "The Day is Ours." Mrs. Carl Reid conducted a "Show Contest" and the meeting closed with the National Anthem.

A delicious lunch of fruit breads, cheese, pickles and tea was served by the hostesses.

Mount Pleasant

(Mrs. Percy MacMullen)

On Friday evening, August 30th, Mr. and Mrs. Harry McAdam entertained twenty guests at a rehearsal party.

Keith McConnell attended a hockey school at Kingston recently.

Mr. Frank Emerson and son, Bill, Moira, spent Sunday with Mr. and Mrs. Sid Williams.

Edward Montgomery, who has been a resident of Hastings Manor for the past few years, is now a patient in the General Hospital, Belleville.

Guests at the McAdam—Johnston wedding, besides the McAdam families, included: Mr. and Mrs. Grant Hunter, Prince Albert; Mr. and Mrs. Douglas Potts, Mr. and Mrs. Frank Bailey, Messrs. Howard Jeffs, Kalvin Sharp and Kenneth McConnell, Mrs. Archie Bailey, Miss Beverley Stapley, Mr. and Mrs. Arthur Couch and Mr. and Mrs. Lyle Couch.

Mr. Burton Bateman and his nephew, Mr. Orville Westcott, Pembroke, were in charge of the lawn mowing at Hubble Hill U.E.L. Pioneer Cemetery on Saturday, September 7th.

Mrs. Alice Canning, Belleville, and her uncle, Mr. James Snider, Harrowsmith, spent Friday with Mr. and Mrs. Sid Williams.

On Saturday evening, August 31st, Mr. and Mrs. Percy MacMullen and Mr. and Mrs. Ormel MacMullen were dinner and overnight guests at Mohawk Inn, Campbellville. This is a modern motel in a Colonial setting. Large glassed in antique cupboards contain hundreds of pieces of colourful china and glass, dating from 1810 to 1915. Old fashioned plate rails circle the dining room and the restaurant where there is displayed dozens of old pottery jars, several complete bedroom toilet sets in various designs, all kinds of clocks, guns and other antiques. Each article is displayed for good viewing. The lobby walls contain numerous old documents and pictures. Household articles, used in grandmother's day, such as, chests, butter making equipment, cradle, spinning wheel, etc, are displayed in strategic spots. Some of the walls are decorated with original paintings by Canadian artists. This wonderful collection of antiques and early Canadiana makes an interesting atmosphere for the travelling public.

Mr. and Mrs. David McAdam and children, Oshawa, Mr. and Mrs. Neal Titford, Burlington, spent a recent week end with Mr. and Mrs. Harry McAdam.

Mr. and Mrs. Herbert Smith and Kenneth attended the Smith—McFaul wedding on Saturday, at Spring Brook.

Among those attending the Smith—McFaul wedding on Saturday from here were: Mr. and Mrs. Robert C. Hoard, Mr. and Mrs. Robert Merrick, Mr. and Mrs. Milford Wrightman, Mr. and Mrs. Walter Wrightman, Mr. and Mrs. Grant Hubble and Mr. Larry Jeffs.

Mrs. George Johnston, Berkeley, Ont., spent the week end with her parents, Mr. and Mrs. Herbert Smith and attended the wedding of her brother.

OF MANY THINGS

By Ambrose Hills

THE AUCTION SALE

This afternoon, a relative from Vancouver brought two little girls to visit Greenhorn Farm. These 8-year-olds love any animal that walks and breathes, so I took them with me to the auction sale in nearby Cloverdale, and witnessed a love affair.

Ruth-Mary and Mary Anne did the rounds of the auction like small whirlwinds, until they came to a cage containing two small Silkies — a bantam like chicken with silky cream feathers. There the girls stopped, oh-ing and ah-ing and admiring. When the auctioneer reached that cage, the girls didn't move until at last he said, "Girlies - - - if you don't move back, I might sell you by mistake." They jumped clear and little Ruth-Mary said, "Gee, would he really sell us"?

Biddies on the Silkies started at 25 cents the bird, I bumped it to 35 cents and it went up from there until finally, at 90 cents, the auctioneer said, "Soooold ..... to the man with the two pretty girls."

They danced and laughed and insisted we go right home so they could play with the Silkies. "The birds are yours," I told them, "and you must visit us often so you can take care of them."

Never in my life have I bought anyone so much happiness for so little money; but now I am not sure that I got off so very lightly, for when it came time for the girls to return to Vancouver, Mary Anne had tears in her eyes. "What if they get sick?" she moaned. "What if they get sick and--and--d-d-die?"

"Ah, we don't have to worry," little Ruth-Mary assured her confidently. "My Uncle Ambrose just wouldn't let them die! Would you, Uncle Ambrose?"

'I'll take good care of them," I promised, but it worried me. Birds do sicken and die quite easily, and here am I, saddled with full responsibility, completely trusted by two pretty little girls.

Now I have a faint idea how God must feel when a youngster puts some loved one in His care!

THE BIBLE TODAY

The spread of Christianity in Indonesia is probably more rapid than in any other country of the world. Whereas the population has increased by forty per cent, from 77 million in 1950 to 190 million in 1966, the rise in Christians for the same period was nearly 300 per cent, from 3,500,000 to 9,500,000. And this growth is continuing today!

One tiny Methodist assembly consisting of only six families suddenly mushroomed and now has over 75 families attending regular services.

The rapid spread of Christianity among the population of 110,000,000 who are scattered over 3,000 islands forming Indonesia, has been accompanied by a sharp rise in Scripture demands. Thanks to the foresight of the United Bible Societies, distribution has been helped by a printing press, to which Canadians contributed, now operating near Djakarta from where Scriptures are now being supplied.

In 1967 nearly 700,000 Scriptures were circulated by the Indonesian Bible Society. A financial appeal is presently being undertaken to raise funds to print 100,000 copies in Bahasa Indonesia, the national language.

Suggested Daily Bible Readings

Sunday, Hebrews 11: 24-40.
Monday, Hebrews 12: 1-13
Tuesday, Hebrews 12: 14-28.
Wednesday, Hebrews 13: 1-21
Thursday, II Peter 1: 1-12
Friday, I Peter 2: 1-9
Saturday, Mark 10: 35-45

What Others Say

SELF-GOVERNMENT, DAILY

(Christian Science Monitor)

School principals, with an eye on the college scene, are saying they will hold students to a "businesslike" approach to learning this fall — this in the face of increased parental and teacher militancy which make the task all the more difficult.

There is a tendency for today's student to mistake the educational experience as a "life-study," a microcosm of the world situation. He rightly wants his studies to "relate." But in waging the nation's wars, emotionally, in the classroom, he is apt to overlook the parallel responsibilities of earning a diploma and mastering an area of study.

We feel the schools, while alert to student unrest, must hold determedly to the goal of fostering true self-government in youth, beginning in the earliest grades. The young must learn to settle themselves into a productive habit regardless of distractions. There can be no reversal of the long-time trend in the schools to encourage self-expression. But the young should not be misled into thinking that the intricacies of science can be mastered by storm or invective, or the graces of the humanities acquired by obduracy and confrontation.

The Sputnik-generated push to raise the level of American education in the past decade has given place to the struggle for power on the educational scene. Parents, teacher-organization factions, not only students, are putting sticks in the wheels when they feel the system isn't moving in their direction.

We are reminded of the admonition: "Lift not up your horn on high: speak not with a stiff neck. For promotion cometh neither from the east, nor from the west, nor from the south. But God is the judge: he putteth down one, and setteth up another."

Surely the young must learn, by both adult methodology and precept, that in the promotion of causes and yearnings for power, even if they were to govern their schools or homes or universities, they would still have the one genuine challenge ahead of them — the governing of their own spirit, for which the classroom provides a valuable daily test.

I keep seeing little black spots before my eyes."

"Have you seen an opthamologist"

"No. just the little black spots."

If you think the world owes you a living, hustle out and collect it.

B&D DEAD STOCK SERVICE

—USE OUR FREE SERVICE—

Dead and Crippled Farm Animals Removed FREE OF CHARGE

Phone — Collect Tweed — 478-2713

BILL ELSON and SON, Props.

Lic. 76-C-67

EVERYONE WELCOME

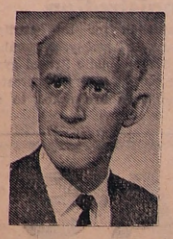

HEAR MISSIONARY EVANGELIST

REV. R. HOOVER

SEE MISSIONARY SLIDES

PRAYER FOR THE SICK

Tuesday Through Friday -- 8 p.m.

Sunday -- 11 a.m. and 8 p.m.

Good Tidings Penticostal Church

N. FRONT ST. STIRLING

You'll be glad you switched to INTERNATIONAL!

CORN EQUIPMENT HEADQUARTERS

See the latest, the greatest.

INTERNATIONAL
234 CORN HARVESTER
Fits 26 models of tractors, performs like a combine corn head. Snapping husking, shelling units changed in 10 minutes without sweat. Save up to 10 extra bushels per acre!

INTERNATIONAL
CORN HEADS
Wide and narrow row models, 2-row to 6-row sizes for IH combines.

INTERNATIONAL
CORN PICKERS
Giant capacity—built for today's heaviest yields. However you harvest, we have the machine.

See us today!

H. C. Pitcher & Sons Limited

FRANKFORD, ONTARIO 398-6522

Sunday Services

At Local Churches September 15th, 1968

THE ANGLICAN CHURCH OF CANADA
PARISH STIRLING, FRANKFORD AND GLEN MILLER
REV. M. J. CASWELL, B.A., S.T.B.

Christ Church, Glen Miller
8.30 a.m. — Holy Communion

Trinity, Frankford
9.45 a.m. — Morning Prayer

St. John's, Stirling
11.15 a.m. — Holy Communion

Rawdon Pastoral Charge
REV. W. C. COX, B.A., B.D.

Mount Pleasant:
10.00 a.m. — Worship Service
11.15 a.m. — Sunday School

Spring Brook:
11.15 — Worship Service
10.00 a.m. — Sunday School

Bethel:
2.30 — Worship Service
7.30 — Sunday School

ROMAN CATHOLIC CHURCHES
Pastor: Rev. James F. McGarvey, P.P.
— Holy Mass Schedule —

St. James The Minor Church, Stirling:
1st & 2nd Sun. of month — 9.00 a.m.
3rd, 4th and 5th Sun. of the month — 10.30 a.m.

St. Francis Of Assisi Church, Frankford:
1st and 2nd Sun. of month—10.30 a.m.
3rd, 4th and 5th Sun. of the month — 9.00 a.m.

UNITED CHURCH OF CANADA
STIRLING PASTORAL CHARGE
REV. J. BRUCE SMALL, B.A., B.D

St. Paul's
9.45 a.m.—Sunday Church School Classes from Primary to Senior Adult. Bus at LeRue's Service Station 9.25 a.m.
11.00 a.m. — Worship Service
11.00 a.m.—Nursery & Kindergarten

September 8th, 1968

St. Andrew's Presbyterian Church
REV. D. C. MacPHERSON, B.A., Th.B.

St. Andrew's, Stirling:
11.00 a.m. — Rally Day Service
Installation of Church School teachers. Pupils and parents invited to share in this service.

West Huntingdon:
9.30 a.m. — Rally Day Service
All are invited to share in this service.

GRACE CHAPEL
10.00 a.m.—Sunday School
11.00 a.m.—Lord's Supper
Gospel Service at 7.30 p.m.
Speaker—
Mr. A. R. McConkey, Detroit
Thursday, 8 p.m. — Prayer and Bible Study

GOOD WELCOME TIDINGS
Pentecostal TABERNACLE
289 Front St. W., STIRLING
10 a.m. — Sunday School
11 a.m. — Morning Worship
7.30 p.m. — Evangelistic Service
PASTOR KEITH GOODMAN
— Phone 395-2537 —

JOHN 3 — VERSE 16
The Stockdale Standard Church
1.30 — SUNDAY SCHOOL
2.30 — PREACHING SERVICE
Special Services This Week
PASTOR — NELSON PETERS

Sidney Baptist Church, Holloway
9.15 a.m. — Worship Service
10.30 a.m. — Sunday School
7.30 p.m. — Senior Youth Group Every second Monday
7.00 p.m. — Junior Youth Group Every Tuesday
Minister, REV. CHARLES SAVAGE
— You Are Welcome —

Spread your heating costs over 10 months!

We don't like to hit you with a single heavy bill. Or inconvenience you by asking you to pay with each delivery.

Our way is to spread your heating costs over 10 equal monthly payments. They begin in September of one year and end in June of the next. This way, the colder and more costly months are balanced by the milder, less expensive heating periods.

And there's no charge whatsoever for this extra service.

Our Budget Payment Plan is only one of many ways that make our Home Heat Service a superior service. And we'd like to tell you more. Call us anytime—today, for instance.

TEXACO

DOUG ACKERS
Tel. 395-3770
60 John St. Stirling, Ont.

Your community Texaco Distributor

EARLY FALL SPECIAL

MEN'S NYLON STRETCH SOX

Blue, White, Black, Copper, Light Green, Charcoal, Beige, Olive, and Gold

REGULAR $1.50 VALUE

WHILE THEY LAST -- $1.00 PR.

OR

3 PR. FOR $2.85

THESE ARE NOT ENDS OF A LINE OR SECONDS
JUST GOOD VALUE AND SAVINGS FOR YOU!

While in the Store, we invite you to look over the many NEW FALL LINES IN MEN'S AND BOYS' CLOTHING Now coming into stock.

BOB'S

"Service with a Smile"

Trousseau Tea

On Sunday afternoon, September 8th, Mrs. Lorne Bailey entertained to a Trousseau Tea in honour of the approaching marriage of her daughter, Linda.

The rooms were artistically decorated with crepe streamers, bells and red roses.

The bride-to-be received the guests assisted by the two mothers, Mrs. Bailey and Mrs. A. Trotter. The bridesmaids, Miss Nancy Gray, Miss Susan Vader and Mrs. Jean Winters, showed the wedding trousseau, the hope chest and the silver and china place settings, all arranged in the upstairs rooms. The wedding and shower gifts were viewed downstairs.

The tea table was covered with a linen cut work cloth and the silver services. Those who poured were Mrs. Earl Dafoe, Mrs. Malcolm McMullen, Mrs. Pat Merrill, Mrs. Gladys Sine, Mrs. Percy MacMullen and Mrs. Burton Woodbeck.

Inviting the guests to the tea room were Mrs. Donald Heath and Mrs. Sid Demorest, Misses Heather Bailey, Janice Reid and Mary Ellen Runnalls. Those who served were Jewel Bailey, Susan Bailey, Betty Demorest and Marilyn Bailey.

Others replenishing plates and in charge of kitchen duties were Lillie Howard, Erma Clancy, Jean Runnalls, Mabel Cranston, June Reid, Violet Runnalls, Vera Bailey, Effie Finch, Lois Reid and Mona Runnalls.

Sports Notes

(Bob Taylor)

Holloway advanced to meet Centenary in a best four-of-seven titular set in the Thurlow-Sidney Softball League after disposing of their rivals from Crookston in the fifth and deciding game of their semi-final set.

Ron Denyes toed the rubber for the winners with Wayne Shaw toiling for Crookston. Johnny Emerson and Roscoe Morgan belted homers for the winners. Crookston had Denyes in trouble in almost every inning but failed to hit in the clutch, stranding eleven men on base during the course of the game.

Halloway and Centenary will play all the final games on the local diamond on Tuesday, Thursdays and Saturdays, commencing Thursday night of this week.

Y.P.A. ACTION

Halloway jumped into a commanding 2-0 lead in the best of seven Stirling District Y.P.A. finals decisioning their Foxboro counterparts 25-15 on Wednesday last and swamped them 21-4 in the second tilt on Monday.

Shirley Cooney pitched the win in the opening game with Carolyn Lewis taking the defeat. Dawn Bamber went the distance for Halloway's second win with Lewis and Rose Matthews toiling in defeat.

Bob Taylor, Ron McCrory and Myles McDonell homered for Halloway in the first game with Danny Stewart, E. Donnan and Richardson replying for Foxboro.

Ron Cummings and Ron McCrory homered for Halloway in the second game with Richardson again connecting for a round tripper in defeat.

Burrell's JEWELLERY

PHONE 395-3344 STIRLING, ONT.

For the boy or girl going back to school

TIMEX WATCHES

"MARLIN" JR. SIZE ..... $11.95 up
"MARLIN" REGULAR SIZE ..... $11.95 up
GIRL'S TIMEX with expansion bands ..... $13.95 up

These watches are guaranteed for one year by the Timex Company

As of this date — All Timex watches must be returned to the factory by the customer for any repairs.

Miss Linda Bailey Honored at Showers

On Saturday evening, August 31st, Miss Linda Bailey, a September bride-to-be, was honoured at a miscellaneous shower at the home of her parents, Mr. and Mrs. Lorne Bailey.

The hostesses were Mrs. Keith Vanhorne, Mrs. Bob Runnalls and Mrs. Gordon Bailey, with over forty relatives and friends in attendance.

Linda was presented with a lovely corsage and all enjoyed numerous contests and games.

The guests were in attendance from Peterborough, Trenton and nearby points.

Miss Brenda Runnalls read an appreciative address and Linda was presented with a large array of gifts, for which she expressed thanks.

The previous week, Linda was honoured at a miscellaneous shower by the groom's friends at Bow Lake, while the groom was entertained at a stag party at Bancroft.

Trousseau Tea

A trousseau tea was held last Saturday by Mrs. Edwin Warren, of Stirling, to honour her daughter, Fairlie, bride-elect of September.

During the afternoon and evening over a hundred guests were welcomed at the door and invited upstairs to view the trousseau shown by the bride's sisters, Mrs. Gerard Ryan, Toronto, while Miss Marian Warren, Toronto, showed the gifts.

A beautiful lace cloth was centred by a silver bowl of pale roses, flanked by pairs of pink and blue tapers in silver holders. Silver services at each end of the table with silver cake plates and bon bon dishes completed the pretty setting.

Mrs. Larry Pyear, Guelph, sister of the bride, served the guests, assisted by Mrs. Sandra Whitmore, Mrs. Glenn Hagerman, Mrs. A. Bailey, Mrs. Gladys Sine and Mrs. B. Glendinning.

Mrs. W. T. Warren, Harrowsmith, Mrs J. A Warren, Kingston, and Mrs. G. F. McInroy, all aunts of the bride, and Mrs R. S. Gibson, of Belleville, poured during the afternoon, while Mrs. E. Fox, Mrs. H. Elliott, Mrs. T. Laycock and Mrs. B. Anderson carried out these duties in the evening. The ladies looking after the dainty plates and kitchen were Mesdames J. L. Good, R. B. Patterson, J. Whitehead, N. Flindall, M. Johnson and G. Clancy.

Cub Registration

Cub registration for the Stirling Pack will be held Monday, September 7th, at the Senior Public School gymnasium at 7 p.m. All boys interested in becoming Cubs are urged to attend.

SLOW MOVING VEHICLE SIGN

FOR YOUR

Tractor - Bulldozer - Wagon

★ REFLECTIVE BORDER FOR NIGHT
★ FLUORESCENT CENTRE FOR DAY
★ Recommended by Canadian and American Safety Groups

COMPULSORY AS OF SEPTEMBER 1st

14 Inches by 16 Inches - $3.59 each

STIRLING LUMBER LTD.

STIRLING PHONE 395-3333

O'HARA'S RED & WHITE

Open Six Days a Week

OUR SPECIALS FOR MON., TUES., AND WED. ARE

Bologna by the Chunk lb. 29c

STIRLING DAIRY (Plus Deposit)

Homo Milk - 3 qt. jug 79c

24-OZ. LOAF

Red & White Bread 4 for 95c

WE HAVE SEEN THE NEW 1969 FORDS

THEY ARE MORE EXCITING THAN EVER

WE STILL HAVE A FEW USED CARS LEFT

COME IN AND MAKE US AN OFFER

WELLS FORD MERCURY SALES LTD.

STIRLING ONTARIO

Rexall SUPER PLENAMINS

50% BONUS OFFER

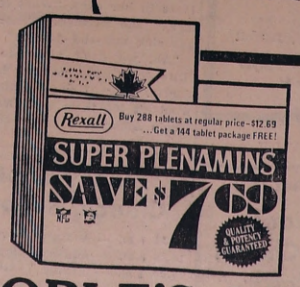

SAVE 4.69 Get a 72 tablet bonus with 144 tablets at regular price ..7.69

SAVE 7.69 Get a 144 tablet bonus with 288 tablets at regular price ..12.69

CANADA'S LARGEST SELLING VITAMIN MINERAL PRODUCT

NOBLE'S REXALL DRUGS

PHONES — DAY 395-2110; NIGHT 395-2191

The Stirling News-Argus

With which is incorporated "The Stirling Leader"

VOL. No. 87 — No. 37 STIRLING, HASTINGS COUNTY, ONTARIO WEDNESDAY, SEPTEMBER 18th, 1968 $4.00 per year in Canada — Single copies 10 cents

Mr. and Mrs Ramsey Cooney Honoured On Fiftieth Anniversary

Mr. and Mrs. Ramsey Cooney, of Frankford, R.R. 3, were "At Home" on September 1st, to about 150 friends and relatives, at the home of their son, Mr. and Mrs. Lloyd Cooney, Frankford, R.R. 3. The occasion was their 50th Wedding Anniversary.

The members of their family were all present, as follows: Mr. and Mrs. Howard Cooney, Mr. and Mrs. Lloyd Cooney and grandchildren, Mr. and Mrs. Ross Sarles (Judy), Mr. and Mrs. Ted Reid (Joyce); Mr. and Mrs. Brian Cooney, Mr. Paul Cooney and Master David Cooney.

Along with the many lovely cards of congratulations were telegrams of congratulations from Prime Minister Pierre Elliot Trudeau, and Premier of Ontario, John P. Robarts. Letters of congratulations and good wishes were received from Robert L. Stanfield, George Hees, M.P., Senator George S. White, and a plaque from John P Robarts and presented by R. T. Potter M.D., M.P.P.

Mr and Mrs. Cooney received many beautiful gifts, including a lovely large rug from their family.

Those pouring tea in the afternoon were: Mrs W. Woolson, Mrs. Dave Lamb, Mrs. Theodore Cooney, Mrs. Ross Richardson and Mrs. Gerald Curry, and in the evening, Mrs John Heron, Mrs. Allan Barnsley, Mrs. Walton Lidster and Mrs. John Orser.

The girls serving were Mrs. Ross Sarles, Mrs. Ted Reid, Mrs. Brian Cooney, Mrs. Gerald Richardson, Miss Cheyanne Pascoe, Miss Cheryl Fry and Mrs. Marylyn Teertstra.

Guests were present from Niagara Falls, N.Y., St. Catharines, Hamilton, Toronto, Ottawa, Madoc, Belleville Stirling and Frankford.

IODE Art Show And Bazaar Thurs.

The Hon. J. R. Cooke Chapter, IODE, are holding an Art Show and Bazaar on Thursday, September 19th from 2 to 5 p.m. at St. John's Anglican Church Parish Hall.

Paintings by Madeline McIntosh will be on display. A bake table and sewing table will be available with many interesting items suitable for Christmas gifts.

A coffee party will be held in the evening from 7 to 9 p.m. Everyone is welcome.

Mixed Doubles Tourney Held

In bright, sunny weather, a Mixed Doubles Tournament, sponsored by the Stirling Lawn Bowling Club, took place Saturday afternoon with twenty rinks participating. Six rinks were present from Belleville, five from Trenton, two from Kingston, one from Campbellford and six from the local Club. Three 14-end games were played with a maximum of 18 points per game allowed.

High honours for the day went to Mary and Bob Haker, of Trenton, with three wins and a score of 48. Second prize for three wins went to Doris Webb and Clayton Maguire, Trenton, with a score of 46 plus 5. Third three-game winners were Thelma Fitzgibbon and Roy Hall, Belleville, with 45 points. A Belleville rink, Pearl and Lyle Carr, were high for two wins with a score of 49 plus 8, while honours for one game winner went to Stella and Harold Buck, Kingston, with a score of 45.

The greens were very fast and some excellent bowling was witnessed. A hot dinner was served by the ladies at the supper hour. All were agreed that a very pleasant day had been enjoyed.

Taking Course

Allan Carr, son of Mr. and Mrs. Ernest Carr, River Valley, began a course in forestry at Lindsay on Monday, September 16th.

St. John's Men's Club

St. John's Men's Club met at the Parish Hall on September 11th. Twenty-four were in attendance. The members were entertained by Jack Austin, of Wooler, who showed his slides and gave a running commentary.

Car Destroyed By Fire

A car, driven by Bill Potter, of town, was completely destroyed by fire around two a.m. Saturday morning west of the Village.

The vehicle originally went out of control and crashed in a ditch. By the time a tow truck reached the scene the vehicle was a mass of flames. Rawdon and Stirling Fire Dept. answered the alarm.

Police Chief Chas. E. Hicks investigated.

Chicken Dinner Successful

The annual Chicken Dinner, sponsored by Stirling Encampment, No. 80, IOOF, in the Oddfellows' Hall, on Charlotte St., on Thursday evening, September 12th, proved a decided success.

Over two hundred and fifty people were served delicious fried chicken, which formed the main portion of the meal. There were also such good things as escalloped potatoes, potato salad, tossed salad, buttered buns, baken beans, pickles, sliced tomatoes, coffee, tea, freshie and a variety of pie and cheese.

Many fine compliments have been heard on the excellence of the cuisine and the service. Chief Patriarch Roy Tucker and his assistants are to be congratulated on the success attaining their efforts.

A draw for a $50.00 bill was made during the evening, sponsored by the Oddfellows and Rebekahs. Winner was T. Chadwick, of Campbellford.

Hurrah! She Dood It!

This week , the Senior Citizens raise their hats to Mrs. Bryant. We were happy to be one of her sponsors in the walkathon and congratulate her for such a noble effort for such a worthy cause. She's sure all heart — and so are all other walkers.

Last Thursday, over thirty were present to enjoy the treat supplied by John Holmes. Thank you, John, and your lovely harem of waitresses. (Names withheld).

A letter of appreciation was read from the Oshawa Senior Citizens' Club thanking us for hospitality extended to Orval and Ella Casement and their friends from Oshawa, who paid us a visit a few weeks ago. Keep coming, folks. We like visitors.

Last week, Sybil Smith from Kingston and her granddaughter were our guests.

Vice-President Fred is sure going to have trouble with step-ins and President George says he wants to step out. Son son, George? What will Lil say? Well, in other words, our election of officers will be on October 4th.

The big question is: 'What's going to become of the younger generation?". Dis Ole Scribe thinks they'll likely grow up and wonder what's going to become of the younger generation.

Come over and see us sometime.

Dis Ole Scribe

Norwood-Spring Brook Bantams In Ontario Softball Semi-Finals

Norwood-Spring Brook Bantams will now meet East Gwillimbury in the semi-finals for Ontario . It will be a best two-of-three series with the first game scheduled for Newmarket this Saturday night at 8.00 p.m.

So far in the play-offs, the Norwood-Spring Brook Bantams have eliminated Tweed, Trenton and Sydenham. They now look forward to a tough series but their spirits are high.

There will be a bus leaving Saturday afternoon for Newmarket and anyone interested in going to cheer the team on can obtain information by phoning Doug. Andrews, at 395-3686.

Players on this team are as follows: Rick Wright, Donnie Campbell, Ronnie Bateman, Ronnie Andrews, Dave Wellman, Larry Thompson, Jim Finch, Clint Campbell, John Maloney, Monty Smith, Bill Williams, Frank McKay, Wilson McGee, Richard Mood and Jamie Neilson.

Engagement

Mr. and Mrs. T. Zuidema, R.R. 4 Stirling, Ontario, wish to announce the engagement of their daughter, Yvonne Johanna Cornelia, to Paul Franklin Machold, son of Mr. and Mrs. T. A. Machold, R.R. 1, Belleville, Ontario. Marriage will take place on Friday, October 4, 1968, at 7.30 p.m., at Rednersville United Church.

37-1p

Thursday Night Mixed Bowling

Men — High single and triple, Mick Burns, 271 and 691.

Ladies — High single, Verna Tucker 240, high triple, Daisy Corbett 562.

Lowest score in the Thursday Night League was by a first year bowler at 56, although some of the older ones seemed to get off to a bad start. Better luck in the future.

On Jury Duty

Messrs. Harry Morrow, Ken Broadworth and Laird McGee were called to Petit Jury for the Fall Assizes in Belleville this week.

At Oshawa Rotary Friendship Day

George Noble, Art Loucks, Robt. Noble and Robt. Hulin represented the Stirling Rotary Club at the Oshawa Rotary Club Friendship Day on Monday. Art Loucks and Robt. Hulin won the third prize in the lawn bowling tournament.

Sports Notes

(Bob Taylor)

HALLOWAY — CENTENARY ALL EVEN

Halloway Trounce Centenary

Halloway unleashed a 15 hit attack against three Centenary pitchers, racking up an impressive 10-3 victory in the first game of the best four of seven Thurlow-Sidney Softball League finals.

Ron Denyes pitched the victory, also belting a home run to aid his own cause. Denyes gave up nine hits while fanning five and walking one enroute to victory. Brian Harder was tabbed with the defeat giving up eleven hits with Wes May and Doug Bolte coming in in relief.

Centre fielder Andy Faulkner paced the Halloway batsmen with a double and three singles. Denyes had a brace of singles to go with his homer. Other singles went to Gale Allen, Johnny Emerson, Bruce Kennedy, Ted Ray, Gary Ray, and Ross Walmsley. The latter two each getting a pair.

Harder and S. Cronkwright with two hits led the losers offense.

Centenary Re-Writes Script

Centenary rebounded from their 10-3 humiliation and clipped Halloway 4-3 to square their final series at two apiece. Doug Bolte baffled opposing batters with his off-speed pitching, but faltered in the sixth when fireballing Brian Harder came on to cut down the Halloway threat and preserve the victory. Bolte gave up five hits, whiffing one and walking four. Harder struck out one in his one and a third inning appearance.

Ron Denyes was combed for 10 hits in defeat, fanning seven and issuing no free passes.

Brian Harder belted three singles for the winners. Doug Bolte had a home run and single with Carm Dafoe a brace of singles. G. Wilman, F. Cummings and K. Kerr each contributed a safety.

Ross Walmsley had a brace of singles for Halloway with Faulkner and J. Emerson one each, while right fielder Bruce Kennedy hammered a solo home run.

The series continues each Tuesday, Thursday and Saturday night.

Y.P.A. ROUNDUP

Foxboro Back In Contention

If Halloway had any ideas that Foxboro was going to bow out of the Stirling District YPA finals without a scrap, they had better revise their avenue of thoughts. Foxboro rebounded 18-12 in their third game of the best 4 of 7 set for the Local 754 Boot and Shoe Workers' Union trophy.

Halloway lead the series 2 games to 1, with action resuming at 7.30 tonight (Wednesday) at the Henry St. diamond.

Carolyn Lewis pitched the win striking out 10 over the seven-inning route. Bonnie Cleveland was tabbed with the defeat needing relief help from Dawn Bamber in the second.

Danny Stewart belted two homers for the winners and Ron Scott one. Bob Taylor, Ron Cummings and Bruce Roth homered for Halloway.

Softball Double-Header Friday Night

Stirling District YPA Softball League President Burton Fluke announced that a team of girls, selected from the four league teams will host the Spring Brook Flyers Womens team champions of the Marmora District Women's League at 7 p.m. on Friday night. A similar team of boys clash with the Belleville District Umpiers Association at 8.30 p.m. Such headlines at Wiener Brown, Babe Ethelston and the colourful Al Kelleher are expected to be on hand.

E. A. Gomme Addresses District Councils On Aspects of Planning

Stirling Village Council members were hosts Wednesday evening when Mr. E. A. Gomme, from the Department of Municipal Affairs, Community Planning Branch, spoke to a number of elected representatives from neighbouring municipalities.

Those present were::

Frankford — Reeve Bill Rose and Councillor Merv. Dafoe.

Sidney — Reeve Ernest Kells, Deputy-Reeve Jack Bush and Councillor Arthur Carleton.

Rawdon — Reeve Burton Morton and Deputy-Reeve Ray Shortt.

Thurlow — Reeve H. Casey, Deputy-Reeve G. Forsythe and Councillors Don McKeown and Garn Denyes.

Tyendinaga — Deputy-Reeve Carman Gibson, Councillor Leon Walsh and Clerk D. Walsh.

Stirling — Reeve D. W. Rodgers, Councillors Robt. Anderson, Robt. Hulin, Maurice Faulkner and Claude Trumble.

Mr. Gomme

Reeve Rodgers chaired the meeting and welcomed the group to the Village. He introduced the guest speaker, Mr. Gomme, who gave an interesting and informative talk on the many aspects of planning and zoning.

His definition of a planning board was to plan for growth, expansion, increased population that would be satisfactory to everyone.

Mr. Gomme defined the duties of a planning board, but pointed out that it was an advisory body only to Council. Then when decisions were necessary, it would be up to Council to make them.

The speaker said that it was necessary to think beyond the boundaries of municipal municipalities. His suggestion for a proper unit for this area should include the City of Belleville, Town of Trenton, Villages of Frankford and Stirling, Townships of Tyendinaga, Thurlow, Sidney, Murray and possibly Rawdon, Huntingdon and Hungerford.

Mr. Gomme also stated that if the Village of Stirling wished to apply for a Planning Area for the Village only at this time, he was sure that the Minister would give this application favourable consideration.

At Grand Chapter

Mrs. Harry Clarke left Tuesday to attend the Grand Chapter, Order of the Eastern Star, being held at the Royal York Hotel, Toronto.

To Celebrate 86th Birthday

Congratulations are extended to Mr. Ernest White, Mount Pleasant, who will observe his 86th birthday anniversary on Sunday, September 22nd.

Scout Registration Tuesday Next

Scout registration will be held at the Senior Public School gymnasium on Tuesday, September 24th at 7 p.m. All boys, ages 11 through 14, are eligible to become Scouts.

Local and Personal

Mr. and Mrs. Norman Matthews, of Collingwood, Ont., were week end guests of Mr .and Mrs. Bruce Bell.

Mrs. Gordon Nelson and Mary, of Keswick, spent the week end with Mrs. Warren Harlow.

Mr. and Mrs. Malcolm McMullen, Mr. Jim McMullen, Mr. and Mrs. Ralph Carlisle, Mr. and Mrs. Gerald Morgan and Miss Sandra Prevost, were guests on Saturday at the two weddings, McMullen — Richardson in St. Paul's United Church, Stirling, and the Trotter — Bailey in Spring Brook United Church.

Mr. and Mrs. Theodore Smits, of De Hague, Holland, are holidaying with his sister, Mrs. P. De Bruyn and Mr. De Bruyn, in the River Valley Community.

Mr. and Mrs. G. B. Bedford, Mr. and Mrs. J. B. Belshaw and Mr. and Mrs. George Striker, Gordon and Wayne, attended the Bedford — Black wedding at Waterloo on Saturday, September 14th

Your Weekly Smile

"No, I can't support her," he told the girl's father. "But I can get her a better job."

- COMING EVENTS

OPPORTUNITY SALE
SEPTEMBER 26th, 27th and 28th
In basement of Spring Brook United Church. Bargain and Home Baking each day. Auspices Spring Brook U.C.W. 37-2

MADOC FAIR - CLASS B - 3 DAYS
$5,400 in Prizes — Friday, September 27th, showing Dairy Cattle, Carriage and Roadster Horses, Sheep and Cheese; 7.00 p.m., Drawing Match, light and heavy Horses. Saturday, September 28th, 4-H Program, Chariot Races, Horse Races, Platform Contests and Entertainment, showing Heavy Horses, Beef Cattle, Swine and Poultry. Midway on grounds all three days. Adults, 75c; Vehicles, 25c; Children, under 12, free. 37-2

PAST NOBLE GRAND'S CLUB RUMMAGE SALE
Members of the Past Noble Grand's Club of the Rebekah Lodge are asking for any articles which could be offered for sale at their rummage sale. These parcels may be left at home of Mrs. Olive Whitehead, 20 Charlotte St., Stirling, anytime before Oct. 20th. 35-2

BRIDGE PLAYERS WISHING TO PLAY IN THE I.O.D.E. MARATHON BRIDGE
Please contact Mrs. Robt. Philp, 395-2420 or Mrs. Robt. Burgess, 395-3318, after six, by September 21, 1968. Arrangements for partners must be made before phoning. 36-2

BURNBRAE PRESBYTERIAN CHURCH ANNIVERSARY SERVICES
Sunday, Septemer 29th. Services at 11 a.m. and 7.30 p.m. Guest speaker, Rev. W. C. McBride, C.D., B.A., newly inducted minister for Burnbrae and Campbellford. A cordial invitation is extended to all. 37-2

FRANKLIN TRAVELWAY TOURS
Vermont, Lake Placid New York Foliage Tour — 3 day — leave Oct. 4th. New York Thanksgiving week-end — leave 6.00 p.m. Oct. 11th, return Mon. No overnight driving. California — 27 day — leave Oct. 19th. Man and his World — one day — Sept. 22nd. Telephone Marmora 472-2614. 36-6

ART SHOW, BAZAAR AND TEA
Hon. J. R. Cooke Chapter, I.O.D.E., Art Show, Bazaar and Tea at St. John's Parish Hall, Thursday, Sept. 19th from 2 to 5 p.m. A special welcome to gentlemen at Coffee Party in evening from 7 to 9 p.m. 35-3

HOTEL HAVELOCK FALL SCHEDULE
Smorgasbord every Wednesday, Friday and Saturday, from 5 to 9 p.m. Sunday from 4 to 8 p.m. Dancing every Friday and Saturday beginning at 9 p.m. Licensed seven days a week.

COMING BACK BIGGER & BETTER TO STIRLING THEATRE
SAT. SEPTEMBER 21st — 8.30 p.m.
THE CROSS COUNTRY JAMBOREE
Starring Canada's No. 1 Country and Western D.J., Garry Macollman, direct from C.F.G.M., Toronto. Bill Johnson and the Country Showman, coming to us straight from the Roy Drusky Show, A.W.-S.M. Radio and T.V. Personality. Also back by popular demand, the one and only Auctioneer Boy from Fort Erie, Ont. Little Joey Nicholson; plus many more of the Jamboree's finest entertainers. Tickets, $1.25 each. For advance ticket sales: Rosalie's Lunch Bar, just east of Marmora, on Highway No. 7; Leo's Sport Shop, Marmora; Ed. Hyde's Sunoco Station, Madoc; Jerry Seaboyer's Service Station, Havelock; Mouck's (Crest Hardware), Stirling. 37-1

Rylstone

(Mrs. Ellis Jones)

Mr. and Mrs. Paul McKeown spent the weekend with his sister and husband Mr. and Mrs Rodney Begbie at North Bay.

Most of the Rylstone Community attended the At Home, at Pethericks Corners on Sunday afternoon, honoring Mr. and Mrs. Alfred Barnum, on their 70th Wedding Anniversary. We also extend Best Wishes.

Glen Finch, has bought a lot, on the Town Line, near the 10th Line of Rawdon, from Lindsay Finch, and will begin a house on it in the near future.

Deepest sympathy is extended to Mrs. Earl Trumble and family and Mrs. Harold Linn and family, in the sudden passing of their father, Mr. Bruce King, of Colborne. He died in Campbellford Hospital on Saturday morning.

Mr. and Mrs. Rolly Jackson and family, of Wellman's Corners and Mr. and Mrs. Wally Jackson and family of Oshawa, were guests of their parents, Mr. and Mrs. Fred Petherick, on Sunday, and attended the 70th wedding anniversary of their great uncle and aunt, Mr. and Mrs. Alfred Barnum, on Sunday afternoon.

Several from here attended the Anniversary Services at Stanwood United Church on Sunday morning.

Mr. and Mrs. Jim Barnett, of Belleville, were Sunday dinner guests of Mr. and Mrs. Murray Meiklejohn and spent the evening with Mr. and Mrs. Ray Stewart and Marilyn.

Mr. and Mrs. Gary Lounsbury, Vicki and Marci of Peterborough spent Saturday with her brother, Bob Spencer, his wife and family.

Mrs. Cora Reid spent a few days over the weekend with Mrs. Tom McKeown.

Mr. and Mrs. Cecil Finch were supper guests of their son Glen and his wife at Campbellford, on Sunday.

Mr. and Mrs. Nelson Stapley and Joyce, of Stirling were recent dinner guests of their daughter and husband, Mr. and Mrs. Robt. Reid.

Wayne Wildman of Sudbury, was an overnight guest of his parents Mr. and Mrs. Eldon Anderson, on Friday.

Mrs. Eldon Anderson and David were guests at the Stockdale—Smith wedding, in Kingsmere United Church at Oshawa on Saturday.

Mr. and Mrs. Lynn Mason of Agincourt, and Miss Blanche Gibson, of Campbellford, were weekend guests of Mr. and Mrs. Ralph Heath.

Mr. and Mrs. Fred Thomson, of Campbellford and Mr. and Mrs. Aaron Anderson, Rylstone, were Sunday guests of Mr. and Mrs. Lloyd Anderson and family.

Stewart Holland, of Havelock, spent the dinner hour with his uncle, John Stewart and Mr. and Mrs. Ray Stewart, one day recently. He leaves this week for Toronto, for his third year in marine engineering.

Mr. and Mrs. Laverne Finch, of Hoards, were supper guests of his parents, Mr. and Cecil Finch on Sunday.

Mr. and Mrs. Ray Stewart were Sunday dinner guests of their son Glen and his wife in Peterborough. Their daughter Marilyn returned home with them for a week's holiday before reporting for duty at the Ontario Hospital, in Toronto.

Mr. and Mrs. Doug Bedore of Deloro visited her parents, Mr. and Mrs. Fred Petherick, on Monday.

Mr. and Mrs. Clarence Thomson, were guests at the Smith—McFaul wedding in Springbrook United Church, on Saturday, and at the reception later, in the St. Andrews Christian Education Hall, in Marmora. Kathy Thomson was among the C.G.I.T. members who served at the reception.

Mr. and Mrs. Gordon McArthur, of Lakefield were supper guests of Mr. and Mrs. Eldon Anderson on Monday.

Mr. and Mrs. Clarence Thomson, visited their great aunt and uncle, Mr. and Mrs. Percy Mumby in Springbrook on Saturday evening.

Mr. and Mrs. Austin Dunk visited her sister and husband Mr. and Mrs. Art Turner, of Toronto, at their cottage on Bradley Bay, on Saturday evening. Mrs. Ellis Hoard and Linda of Campbellford visited, Mrs. Dunk and Arline, on Saturday.

A LOT OF FUSS

The young Jewish lad was not being exactly kosher in ordering a slice of ham, but the temptation was somethinng irresistable. Just one little order of ham for breakfast might be easily overlooked by the Universal Powers. But when he was about to leave the restaurant, he stopped in the door in dismay. The sky was heavy with black clouds, the ground shook with the rumble of thunder, and lightning rent the air.

"Can you imagine!" he exclaimed. "All that fuss over one little slice of ham.'"

IGA

Supplied by THE OSHAWA WHOLESALE LIMITED supply depot for progressive independents

TURKEY SALE

TREESWEET UNSWEETENED BLENDED GRAPEFRUIT OR ORANGE JUICE 2 48 OZ. TINS 79c

Orange Pekoe SALADA TEA BAGS Pkg. of 60 pkg. 79c

CARNATION EVAPORATED MILK 2 TALL TINS 33c

HEINZ KETCHUP 11-oz. size - ea. 19c

PRICES EFFECTIVE SEPT. 18, 19, 20 AND 21

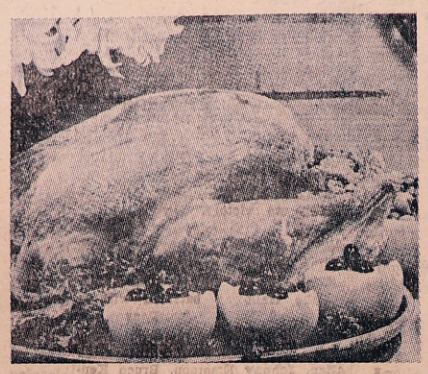

TURKEYS

YOUNG 5-10 LB. AVG. CANADA GRADE 'A' EVISCERATED FROZEN CRYOVAC 41c LB.

SAVE ON HEALTH & BEAUTY AIDS

NESTLE'S SOFT OR FIRM SPRAZE 10 OZ. TIN 59c

COLGATE REGULAR OR WINTER FRESH 66¢ SPECIAL DENTAL CREAM GIANT SIZE 49¢

NURSERY JAR PETROLEUM VASELINE JELLY 12 OZ. JAR 77¢

SWEET & JUICY, UNION OF SOUTH AFRICA VALENCIA ORANGES 112's DOZ. 59¢

CANADA FANCY GRADE 4 QUART BASKET PEARS 99c

LOCAL GROWN — CANADA No. 1 GRADE CELERY 2 24's 25¢

LOCAL GROWN — CANADA NO. 1 GRADE CABBAGE 2 HEADS 29c

BAKERY TREATS

IGA RAISIN BREAD 2 16 OZ. LOAVES 49c

CHRISTIE'S—4¢ OFF CHOCOLATE ROLLS PKG. 45¢

DEMPSTER'S—4¢ OFF MIXED ROLLS PKG. OF 12 45¢

MILD CURED SWEET PICKLED — ½ CRYOVAC COTTAGE ROLL LB. 59¢

LEAN MEATY SIDE SPARE RIBS LB. 79¢

40 FATHOM GOLDEN SMOKED COD FILLETS LB. 55¢

PARAMOUNT SOCKEYE SALMON ½ LB. TIN 57c

AYLMER TOMATO SOUP 10 OZ. TIN 10c

BICKS WHOLE NO GARLIC OR POLISH DILLS 48 OZ. JAR 49c

FREE PACKAGE OF 3 OZ. JELLO WITH THE PURCHASE OF 6¢ OFF LABEL DREAM WHIP 4 OZ. CONTAINER 55¢

WE RESERVE THE RIGHT TO LIMIT QUANTITIES

FROZEN FOODS

LEMONADE CUDHEY PINK OR WHITE 3 6 OZ. TINS 25c

McCAIN CRINKLE FRENCH FRIES 2 LB. PKG. 49¢

BOOTH SOLE FILLETS 2 1 LB. PKGS. 99¢

SHOPSY ROAST BEEF & GRAVY, SALISBURY STEAK AND MUSHROOM OR GRAVY AND TURKEY MEATS & GRAVY 3 5 OZ. PKGS. $1

HEINZ WHITE VINEGAR 66 OZ. BTL. 49¢ 128 OZ. BTL 69¢

CHICKEN SHAKE 'N BAKE 2 2½ OZ. PKGS. 49¢

Silverwood's 3 pt. plastic container ASSORTED FLAVOURS ICE CREAM - - ea. 99c

LOWNEY'S BRIDGE MIX 12 OZ. PKG. 41¢

IN THE DAIRY CASE

BLACK DIAMOND OLD COLOURED OR OLD WHITE CHEESE BAR 12 OZ. SIZE 69c

MARGARINE 2 1 LB. PKGS. 55¢

CRISCO SHORTENING 1 LB. PKG. 39¢

Nabob Coffee - lb. 69c

Pantry Shelf Flaked Tuna - 2 tins ½ tins 45c

Smoked Wieners - 2-LB. BAG 99c

TENDER JUICY T-Bone Steaks lb. $1.09

BIRD'S IGA MARKET

WHERE YOU ARE BETTER FED AND MONEY AHEAD

Local and District Business Directory

Robinson Nursing Home
DELORO, ONTARIO
Clean, bright surroundings
Trained Nurses 24 Hours a Day
— Government Licensed —
PHONE 472-2396
Dec. 31/68

VILLAGE OF STIRLING MUNICIPAL OFFICE
For information or requesting service
Phone 395-3380
— Office Hours —
9 a.m. to 5.00 p.m.—Monday, Tuesday, Thursday and Friday
9.00 a.m. to 12.00 noon — Wednesday and Saturday

Franklin Coach Lines
STIRLING
MARMORA — BELLEVILLE
Daily Service
Phone Marmora 472-2614
CHARTER COACHES
ANYTIME — ANYWHERE
Owned and operated by Franklin G. Smith

PHILMAN REFRIGERATION and ELECTRICAL
15 Trent South, FRANKFORD
Bus. Phone 398-7900
Res. 91 Reid St., Trenton — 398-7900
For Your Wiring and Refrigeration Needs, Phone For Estimate

STEWART J. COOKE
CHARTERED ACCOUNTANT
HALLOWAY, R.R. 2
PHONE: Stirling 395-3676

Meyers Transport Ltd.
Freight and Express Service
Moving and Storage with Fully Equipped Van and Experienced Packers
TORONTO CL 5-1151 PETERBORO
MANAGER CL 9-8542 745-7608
For Quotations Please Call Collect to Campbellford 653-2250

FUNERAL DIRECTOR
DUFFIN - HOGLE FUNERAL HOME
G. H. HOGLE
FUNERAL DIRECTOR
67 James St., STIRLING
Please Retain This No.
Phone 395-2424

DEAD STOCK SERVICE
BURRETT FUR FARMS
FREE REMOVAL OF ALL DEAD AND CRIPPLED FARM STOCK
Phone Long Distance Zenith 66550 or Belleville 962-2031
Dept. of Agri. Lic. 63 C-67

The Stirling News-Argus

PUBLISHED EVERY WEDNESDAY

An Independent Weekly devoted to the interests of Stirling and Hastings County
Member of the Ontario and Canadian Weekly Newspaper Association

R. L. HULIN — Editor and Publisher
Telephone: 395-3321

SUBSCRIPTION RATES

Anywhere in Canada $4.00 a year in advance; $5.00 a year to subscribers in the United States or other foreign Countries. The date to which the subscription is paid is indicated on the address label
Authorized as second class mail, Post Office Dept., Ottawa and for payment of postage in cash.

WEDNESDAY SEPTEMBER 18, 1968

Do You Remember?

— TWENTY-FIVE YEARS AGO —

ISSUE SEPT. 16th, 1943

Rev. C. L Harding, rector of the parish of Stirling and Frankford, has resigned and has offered his services as chaplain in the Royal Canadian Air Force.

The fiftieth anniversary of Rylstone United Church was celebrated on Sunday.

Bill Long has joined the Royal Canadian Artillery and reported at Kingston on Wednesday.

Local and Personal

Don Francis, of the R.C.A.F., Toronto, is spending a furlough at his home here

Russell Pyear, of the R.C.A.F., of Ucluelet, B.C., has arrived home to spend a furlough with his parents, Mr. and Mrs. Arthur Pyear.

Minto

(Mrs. Lindsay Tanner)

Mrs. Lorne Hagerman spent last week with her son and daughter-in-law Mr. and Mrs. Joe Hagerman, of Oshawa.

Mr. and Mrs. Orval Jackson called on Mr. and Mrs. Clifford Sine in Stirling Sunday evening.

Mrs. Tom Clements and Mrs. Joe Forestell accompanied Miss Jane Clements to Guelph on Friday where she enrolled for her third term at the University.

Mr. and Mrs. Stanley Keller and Bill attended the Stanwood aniversary services Sunday morning.

Sunday guests of Mr. and Mrs. Lindsay Tanner were Mr. and Mrs. Ern. Dawson and Ken of Cannington, Mr. and Mrs. Harold Morgan, Greg, Jeff and Mike Campbell of Kingston

Mr. and Mrs. Pat Courtney, of Brockville were tea hour guests of Mr. and Mrs. John Courtney on Sunday.

Mr. and Mrs. Murney Kirkey of Madoc Junction called on Mr. and Mrs. Orval Jackson Sunday afternoon.

Mr. and Mrs. Bill Burgess, of Scarborough are spending their holidays with her parents Mr. and Mrs. Harold Holden.

Thousands Attend Field Day

It was just for fun. A day devoted to relaxed, easy-going enjoyment, and over 2,000 people came to take part in the Lower Trent Valley Fish and Game Club's annual sportsman's field day.

Activities began at nine o'clock Sunday morning and concluded 12 nours later. There was something for everyone on the 85 acre site.

There were antique gun displays and bazaar sales. Heavy appetites resulted from participating in trap shooting and the stationary shotgun range and these were handled by "country hot meals" served throughout the day.

Man's best friend had his chance to show off in a dog show while admirers watched from the shade of a nearby tree.

And there were many things going on which allowed the man in charge, Chuck Lawson, to say, "This is a big day for the kids. We want them to have a lot of fun."

The braver of the younger group attempted the greasy pole challenge, which turned out to be one of the most popular crowd-pleasers of the day. A pole, coated with grease, was extended from the shore across one of the ponds at the site.

Spectators ringed the pond to see aspirants attempt to crawl up the pole and try to make it to the end.

For many, the grease proved too much, as they dropped off into the water.

By afternoon, the site really began to fill up and everywhere you looked something was going on. The horse shoe pitch was now in full swing and a fiddlers' contest was underway.

For those who wished to rest for awhile, and there were many, bingo became a favourite activity. Others were content to walk about the grounds, viewing the various animals in the sanctuary.

The Trenton Sing Out group performed and were well received. They were followed by the Brass and Reed Band.

"The weather was great, and the crowd was larger than other years," said Mr. Lawson. "Everybody had fun."

—Photo by Wm. E. Riley

MR. AND MRS. WM. ALLEN HARVEY FLETCHER

FLETCHER -- HORTON

St. Mark's United Church, Cannifton, was the scene of the August 24 wedding when Rev. William G. Fletcher, father of the bridegroom, assisted by Rev. John Hobbs, united in marriage Barbara Marilyn Horton, daughter of Mr. and Mrs. Clare B Horton, of Corbyville, to William Allen Harvey Fletcher, son of Rev William G. and Mrs. Fletcher, of Havelock. Mrs. Harry Farnham rendered the traditional wedding music: while the soloist was Miss Sharon Lange.

The bride, given in marriage by her father, wore an overdress consisting of a bodice of Lansing lace with the skirt and train of chiffon over the underdress of white crepe. Her illusion length veil was decorated with matching lace. Her bouquet was of yellow and white baby 'mums and roses with white orchids.

Maid of honor, Miss Sandra Kerr, Newburg, classmate of the bride, wore an empire waisted sheath dress with puff sleeves, in blue dotted chiffon; with matching blue headdress. She carried white and blue 'mums. Bridesmaids were Nancy Ketcheson, of Toronto, cousin of the bride Marilyn Grainger, Perth, classmate of the bride; Janet Fletcher, Waterloo, Ontario, sister of bridegroom. All were attired in dresses identical to the maid of honor.

Attending the bridegroom was Robert Bell, of Stirling, and the ushers were Paul Fletcher of Oshawa; Duane Horton of Corbyville and Robbert Hawkins of Ottawa.

For the reception held at the Four Season Room of the Tops Motor Hotel, Belleville, the mother of the bride received the guests wearing a blue pure silk shantung dress and coat ensemble with white accessories and wore a corsage of white gardenia and stephanotis. Assisting her, the mother of the bridegroom wore a French lace powder blue sheath dress and matching jacket with white accessories and she wore a corsage of white gardenia with pink stephanotis.

For the wedding trip to Bermuda, the bride chose a yellow linen suit with multi coloured print hat and yellow accessories and she wore a white orchid corsage. Upon their return, the couple will reside at 27 Sydenham Street, Kingston where the groom is attending his final year of Medical School at Queen's University and the bride is on the nursing staff of the Kingston General Hospital.

Previous to her marriage, Mrs. Allen Fletcher (nee Barbara Horton) was entertained at several events which included: a miscellaneous shower at the home of Mrs. Merle Robinson, with Miss Faye Robinson and Mrs. Geoffrey Gowthorpe as co-hostesses a miscellaneous shower at her nurse's residence in Kingston given by fellow nurses and girlfriends. She was also guest of honor at a tea given by her aunt, Mrs. Taylor Franklin Belleville. The bride and groom were also recipients of a presentation by the choir of Chalmers United Church. Following the rehearsal, the wedding party was entertained at the home of Mr. and Mrs. Clare Horton, with Mrs. W. Fletcher, assisting.

McBride - Sine Wedding

Eldorado United Church was the scene of the August 31st wedding when Reverend Wendell Sedgewick united in marriage Barbara Alma Sine, daughter of Mr. and Mrs. Ivan Sine, of Eldorado, to James Brian McBride, of Foxboro. Mrs. William Mineon rendered the traditional wedding music; while the soloist was Mrs. Douglas Duncan.

The bride, given in marriage by her father, wore a full-length A-line gown of crystal peau de soie. It featured a rounded neckline, which had an insert of pearl beaded alencon lace as did the three-quarter sleeves. The chapel train flowed from the shoulders, and her headdress was a cluster of roses in a four tier veil. She carried a bouquet of white orchids and trailing ivy.

Maid of honour, Miss Margaret Boyle, of Belleville, was attired in a one-piece gown of lavender karoty gathered into a train at the back of the gown. Her headress was in lavender chiffon. Bridesmaids, Miss Linda McBride, of Foxboro, and Mrs. Allan Franks, of Eldorado, were attired in dresses identical to the maid of honour.

Attending the bridegroom was Douglas Irvine, of Belleville; while the ushers were Jerry Low, of Belleville, and Bruce Sine, of Eldorado.

For the wedding reception at Eldorado United Church parlours, the mother of the bride received the guests attired in a moss green dress and matching three-quarter length coat with heavily beaded collar with matching turban hat in woven silk. A contrasting corsage of yellow rosebuds completed her ensemble. Assisting her, the mother of the bridegroom wore a one piece blue lace dress with matching accessories and wore a corsage of pink rosebuds.

For the wedding trip to Montreal, the bride chose a dress and matching coat, in Centennial rose woven silk, A-line in design with yoke of fine weave matching lace on the dress and matching velvet hat with black accessories and a corsage of white orchids.

Upon their return, the couple will reside in Renfrew, Ontario.

Previous to her marriage, Mrs. James Brian McBride (nee Barbara Sine) was entertained at a buffet supper at the Tops Motel, followed by a presentation of gifts by office staff of International Hardware. A miscellaneous shower was held at the home of Mrs. Bob Sine, Belleville, with Mrs. Allan Sine as co-hostess; a miscellaneous shower at the home of Mrs. Angus Johnston, Frankford, and a kitchen shower at the home of Miss Margaret Boyle, of Eldorado, with Mrs. Vincent Kehoe as co-hostess.

Rawdon Township Council Meeting

Rawdon Township Council met on September 3rd, with all members present.

Heath and Sutherland: That Reg. McKeown be paid $13.74 for Fire Department supplies.

Shortt and Pollock: The Belleville Fire Dept. be paid $9.25 for recharging three Scott Air Pak cylinders.

Shortt and Sutherland: That John Wellman be paid $70.00 for sheep injured and killed by dogs; also Edward Colden $185.00 for three valuations.

Heath and Pollock: That Edward Colden be paid $25.00 bounty for killing of one wolf.

Shortt and Heath — The Bell Telephone Company be paid $43.29 for Spring Brook Fire Department phones.

Shortt and Heath — Road Voucher No. 8 for $9407.03 be paid.

Pollock and Sutherland: The Oliphant Electric Supply, of Belleville, be paid $58.72 for street light bulbs for Spring Brook Village.

By-Law No. 917 was passed for closing road allowance from 4th to 5th Concession, lots 12 and 13 was given the third reading this 3rd day of September, 1968.

Council adjourned to meet Monday, October 7th, at 7 p.m.

Burton Morton, Reeve — W. J. Barlow, Clerk

When preparing iced tea, try using orange juice instead of lemon for a pleasant change.

CONSERVATION NEWS

A cohoe salmon was recently captured in the Canadian waters of eastern Lake Ontario. This was the first verified recapture on the Ontario side from the experimental planting of 2500 yearling cohoes made by the New York State Conservation Department last spring.

In the early stages of this work at least, New York State fishery workers are anxious to examine as many of these fish as possible and would like at least to record the total catch. Speciments may be turned in or reported to your local Conservation Officer, or transmitted to the Glenora Fisheries Station of the Department of Lands and Forests at Picton.

Cohoe salmon may be confused with rainbow trout, which appear to be particularly abundant in Lake Ontario this year. Rainbows are very silvery and salmon-like during their time in the lake waters. Pacific salmon in general have anal fins (the single fin on the belly near the tail) which are longer along the base than is the case with the trout. Trout usually have fewer than 12 rays in this fin while the salmon generally have more. Rainbow trout have a spotted tail with a shallow notch, while the salmon have few spots and deeply notched tails. The tail base is also noticeably thicker in rainbow trout. Department biologists and Conservation Officers will be pleased to make identifications where the fisherman is in doubt.

★ Basement Wet?

★ Water Seeping Through Blocks?

WE GUARANTEE TO KEEP WATER OUT

FREE ESTIMATES NO OBLIGATION

ROBERT M. HIPSON

PHONE 967-1643 (Call Collect) BELLEVILLE

HERE NOW SKI-DOO FOR '69

NO PROBLEM TO RESERVE NOW AND PAY LATER

Never has Ski-Doo offered a bigger selection of models, or a wider price range. And never has Ski-Doo made it so easy for you to get the exact model you want. Our "no problem" financing lets you buy in summer — pay in winter. Choose your 1969 Ski-Doo now — while selection's at its best.

FROM $695.00

Bombardier ski-doo *T.M. Reg'd.

MAKES FUN NO PROBLEM

STIRLING MACHINE SHOP
KEN AND JOHN RAY, PROPS.
PHONE 395-3538 70 MILL ST., STIRLING

For The Finest in Dairy Products Call STIRLING DAIRY
Seal of Quality

Seal Pure GRADE A

DAILY DELIVERY
or available at your Local Stores
PHONE STIRLING 395-3770

LIGHTING IDEAS TO SUIT EVERY NEED

Come in and see the Largest Display of MODERN Lighting Fixtures in this area

PRICES RANGE FROM $1.95 to $32.98

NEW STORE HOURS
7.30 A.M. TO 5.30 P.M. — MONDAY TO FRIDAY
Open Saturdays -- 7.30 a.m. to 4.00 p.m.

Stirling Lumber Ltd.
YOUR CASH AND CARRY STORE
STIRLING FRANKFORD

RIVER VALLEY WOMEN'S INSTITUTE

Trent Valley Area Convention, Club, Canara, Belleville, October 3rd and 4th.

October meeting — One week later on the 10th at the home of Mrs. Jack Bush, based on Resolutions and Report of the Area.

Mount Pleasant

(Mrs. Percy MacMullen)

On Thursday, September 12th, Messrs. Carleton and David Potts had a very successful farm sale. The September group of the U.C.W. served light refreshments.

Mrs. Harry McAdam and several of the neighbourhood ladies attended a stork shower Tuesday evening in honour of Mrs. Leslie Nelson (nee Betty McAdam). The hostess was Mrs. Ron Hadley and there were twenty-two guests. Betty opened her gifts and voiced appreciative thanks.

Mrs. Sid Williams spent a few days in Belleville with her niece ,Mrs. Jack Canning.

Mrs. Ross Jeffs and Lorraine attended a shower party for Miss Susan Richardson at the home of Mr. and Mrs. Carman Frost.

Mr and Mrs Stanley Williams and daughter, Brenda, spent Sunday, September 8th, at Kemptville. Brenda has enrolled in a two-year Home Economics Course at Kemptville Agricultural College.

Mrs. Thomas Sarles accompanied Mr. and Mrs. Mac Watson, Belleville, and enjoyed a few days visiting Upper Canada Village, Hull and points in the U.S.A.

Mrs. Burton Sharpe and daughters attended a shower party at the home of Mrs. Wayne Gunter, Campbellford, on Wednesday evening in honour of Miss Jean Sharpe, an October bride-to-be.

Miss Barbara Williams, daughter of Mr. and Mrs. Stanley Williams has completed her three-year course of training. On Tuesday, September 17th, she will begin her duties as a nurse on the staff of the General Hospital, Belleville.

On Wednesday afternoon, September 11th, the motorists who travelled from Don Tucker's corner to the Frankford Road Corner picked up quantities of the freshly tarred roadway on their tires. It was a miracle that no accidents occurred as it was a gooey mess.

In our write-up of the 30th wedding anniversary of Mr. and Mrs. Herbert Higgs, of Milton, Ontario, which appeared September 4th, we omitted one paragraph in our hurry. We intended to state that about 1930, Herb and his sister, Ethel, came to Canada from England. Ethel was employed in Belleville for several years and she is now Mrs. W. Bedford, of Whitby. Herb assisted several of the farmers in the Mount Pleasant area for a few years previous to his marriage to Faye Andrews. Herb was very active in sports and he assisted with various activities at Mount Pleasant Church, including the Y.P.U. Herb. has brothers and sisters who reside in England, but his parents are now deceased.

Rev. Douglas Miller, of St. Andrew's United Church, Marmora, conducted the ten o'clock service here. The Junior Choir sang with Miss Bonnie Williams as accompanist.

Mr. and Mrs. Robert Merrick, Mr. and Mrs. Robert C. Hoard and Mr and Mrs. George Haggerty attended the wedding of their nephew, Jim Bedford and Cheryl Black at Waterloo, on Saturday, September 14th, and spent Sunday with Mr. and Mrs. Hugh Hoard, at Guelph.

Mr. and Mrs. Percy MacMullen attended the wedding of their great-niece, Linda Bailey, and Ted Trotter on Saturday, September 14th, in Spring Brook United Church and the reception in the I.O.O.F. Banquet Hall. Mr. and Mrs. Sid Demorest, Herb., Betty and Tommy, of Marmora, were also in attendance.

Mrs. Burton Sharpe and daughters, Carol, Jean and Cathy, and Mrs. Leonard Sharpe attended a bridal luncheon on Saturday, September 14, at the home of Mrs. James Milne, Oshawa, in honour of her niece, Jean Sharpe.

Mr. and Mrs. Milford Wrightman entertained the rehearsal party Friday evening at the home of Mr. and Mrs. Fred Preston, Thomasburg.

On Saturday afternoon, September 7th, Mrs. George Hicks, R.R. 1, Campbellford, sponsored a miscellaneous shower at her home in honour of Miss Jean Sharpe, an October bride-to-be.

On Wednesday evening, September 11th, Mrs. Wayne Gunter, Campbellford, was hostess for another miscellaneous shower in honour of Jean Sharpe. The co-hostesses were Mrs. Melville McKeown and Mrs. Earle Nelson.

Mrs. Burton Sharpe and daughters, Carol, Jean and Kathy , and Mrs. Leonard Sharpe were in attendance at both showers.

Mr. and Mrs. Ross Jeffs and son, Larry, were guests at the McMullen—Richardson wedding in St. Paul's United Chruch, on Saturday, September 14th.

Mr. and Mrs. Milford Wrightman, Mr ,and Mrs. Walter Wrightman and Kathy, Mr. and Mrs. Herbert Smith, Mr and Mrs. Lindsay McKeown, Mr. and Mrs. Carleton Potts and Mr. and Mrs. David Potts were guests on Saturday, September 14th, for the wedding of Allan Wrightman ard Jean Preston, in Thomasburg United Church. Miss Kathy Wrightman was flower girl at her uncle's wedding.

Rev. W. C. Cox conducted Anniversary Services on Sunday at Zion United Church on the Marmora Charge.

Mr. and Mrs. Jack Wrightman, of Frankford ,spent Sunday with Mr. and Mrs. Milford Wrightman.

School Debentures Approved

Two and one half million dollars of school debentures have been approved by the Ontario Municipal Board, announced Clarke T. Rollins, MPP for Hastings.

Included in the figure was $1,500,00 the Bay of Quinte High School Board requires for the new addition to the Madoc Secondary School.

Providing space for 600 more students, the addition is expected to be completed by September of 1969.

However, in the meantime, students are being forced to study in the Madoc Armory.

The Madoc Secondary School has absorbed the students from both the Stirling and Marmora Secondary Schools which were closed last Spring.

This accounts for the overflow of students to Madoc and makes the expansion, which will double the size of the Madoc school, essential.

Also included in the approval is approximately $1,000,000 for Hastings County Public School Area 2.

This amount will cover the Earl Prentis School in Marmora, Madoc Township School, Madoc Public School, S. H. Conners School in Tweed and the Stirling Public School.

Again these expansions are expected to be completed for the school term beginning in September of 1969.

Bible Vacation School Held at West Huntingdon

A very successful Bible Vacation School was held the last week in August at St. Andrew's Presbyterian Church, West Huntingdon, under the direction of Miss Pearl White, of Toronto. The children met in the mornings from 9 to 11.30 and the highest attendance was 37.

Several of the teen-age girls, Misses Cheryl Haggerty, Patsy Benson, Barbara Hassall, Janet Donnan, Margaret Sills and Ann Tuinman, assisted with the crafts. Several of the mothers assisted during the week by serving cookies and a cold drink during intermission.

On Friday evening, closing exercises were held when the parents and visitors attended to hear a well-arranged programme of music and stories. The Senior girls sang "Whispering Hope". Gail, Donna and Darlene Elliott and Lita Tuinman sang "Just A Closer Walk With Thee". Miss Darlene Elliott, who attends Brantford School for the Blind, was commended on reciting sixteen verses of Bible Scripture.

Glen Thompson, Arthur Tuinman and Eddie Thompson sang "He Is Faithful." The Explorers sang a number, followed by the entire group singing several new numbers they had learned during the week.

A game of Bible Baseball followed and Miss White gave an illustrated story.

Mrs. Lindsay Sills was pianist for the evening. Miss White presented prizes and Miss Karen Roeper received the prize for the highest number of points. Several received prizes and certificates for perfect attendanc and memory verses.

An offering was taken by Tom Hassall and Glen Thompson and dedicated by Miss White.

Mrs. John Wallace presented Miss White with a gift of money from St. Andrew's Club for her splendid leadership and guidance during the week. The Benediction closed the evening and the crafts were on display in the basement.

Carmel

(Mrs. Arthur Pyear)

Congratulations to Mr. and Mrs. George Grills on the arrival of a new baby son and to Mr. and Mrs. George Platford on the arrival of a new baby daughter.

Mr. and Mrs. Douglas Pyear are enjoying a motor trip to the West Coast.

Miss Suzanne Bailey has returned to York University, Toronto, for her third year; Miss Ida Mae Bailey, second year at Queen's University, Kingston; Barry Pyear, second year at Guelph University; Miss Linda Johnston, first year at Kemptville College of Technology; Wayne Fraser and Reg. White at Loyalist College, Belleville. Alvin Harry, Sandra Sayers, Rodney Towes, Linda Wood, Maryanne Grills and Duane Pyear are attending Centennial Secondary School, Belleville, and Leslie Pyear at Quinte Secondary School.

Honour Newlyweds

A large crowd was in attendance at Ivanhoe Hall on Saturday evening to honour two newlywed couples, Mr. and Mrs. James Wallace (nee Elaine Mitchell) and Mr. and Mrs. Owen Ketcheson (nee Nancy Fargey).

Rev. D. C. MacPherson was chairman for the evening, and the programme opened with community singing, led by Mrs Reg. Haggerty and Mrs. W. Donnan. Readings were given by Miss Patsy Benson and Mrs. Gerald Kerby. Messrs. Glen Ray and Larry LaRue played several instrumental numbers on violin and guitar. Misses Elizabeth and Marie Kerby sang two duets, accompanied by Mrs. R. Haggerty.

At this time, Rev. MacPherson called the brides and grooms to the front of the Hall. Miss Margaret Sills and Mrs. Ted Pollock each read an address on behalf of the community and Church. Gifts were presented and Mr. and Mrs. Wallace and Mr. an Mrs. Ketcheson replied, thanking those responsible for planning the evening and for the lovely gifts. "For They Are Jolly Good Fellows" was sung and the singing of the National Anthem closed the programme. Lunch was served and a social hour followed.

THE RED & WHITE STORY

Did you know that our Red & White supply house is the biggest importer of Sunkist Oranges and the third biggest importer of Chiquita Bananas in Ontario? Our supply house also packs Palm Garden Tomatoes for us ...but, aside from these famous brand names, the best way to describe our Fruits and Vegetables is "FRESH".

Eat fresh Fruits and Vegetables for full flavor and full nutrition.

Be sure to serve often and shop Red & White for freshness and quality.

NUMBER 9 OF AN INFORMATIVE SERIES

FRESH! ...that's the Brand Name for our FRUITS and VEGETABLES

RED & WHITE

OPEN MONDAYS FOR YOUR SHOPPING PLEASURE

LEAN RIB STEW - - lb. 33c
BONELESS STEW BEEF - lb. 69c
LEAN MINCED BEEF - 2½ lbs. $1.00
ROLLED PRIME RIBS - lb. 83c
ALL STEAKS - - lb. 98c

WHY PAY MORE? — COMPARE. PRICES THAT YOU CAN AFFORD.

THIS IS YOUR
Ice Cream Headquarters
11 VARIETIES TO CHOOSE FROM. UNLIMITED QUANTITIES.
½ Gallons 79c

HOSTESS POTATO CHIPS 11-oz. twin pack - - 59c
Vegetable and Tomato AYLMER SOUPS 10-oz. tins - - - 6 tins 69c
White Swan — White, Pink, Yellow BATHROOM TISSUE - - 6 for 79c
Heavy Duty Ackron Plastic GARBAGE BAGS - - - 10 for 49c
Duncan Hines — Assorted Flavours CAKE MIXES - - - - 2 for 85c
Klik Pure Pork LUNCHEON MEAT 12-oz. size - - - tin 49c

No. 1 All Purpose Yellow ONIONS - 3 lb. bag 25c
No. 1 Mild Sweet Spanish ONIONS - 2 in pkg. 33c
No. 1 Large Solid Head CAULIFLOWER - each 35c

O'HARA'S
RED & WHITE FOOD STORES
FREE DELIVERY ON ORDERS $5.00 AND OVER

Now is The Time to Install Your New Bathroom

We are now equipped to look after all the plumbing, alterations, septic tank or sewerage requirements.

HAVE YOUR NEW BATHROOM INSTALLED NOW.

Stirling Electric & Appliances
"Where Service is a Part of Every Sale"
PHONE 395-2522 Frankford Rd., STIRLING

NIGHT CLASSES
Centre Hastings Secondary School
MADOC
Registration & 1st Class Tues. Oct. 1st
7.00 p.m.

Classes will be given in the following subjects for a minimum of 15 candidates registered.

Classes in subjects other than those listed may be held where 15 or more students register.

Oil Painting, Typing, Auto Mechanics, Drafting, Machine Shop, Electricity, Upholstering, Sewing, Welding, Bookkeeping, Academic Subjects, Conversational French, Others?

- Classified Ads. -

FOR SALE

WIRING AND PLUMBING — NEW Pressure Systems and Hydro Hot Water Tanks installed; also used pumps and tanks for sale; priced reasonably. STIRLING ELECTRIC Bernie Berry, Prop., Phone 395-2522, Stirling.

NEW TV AERIALS SOLD AND erected. Rotors sold and installed. TV Towers sold and erected. Call LESTER HAY, Phone 395-2340, Stirling, between 7 and 8 a.m., and 5 and 6 p.m. 9-tf

FOR SALE — Small Quarters of Beef; Choice Pork, by the quarter or side; also available cut and wrapped. Apply Clifford Heath, Phone 395-2002, Stirling. 38-tf

FOR SALE — New Deep Freezers, $169.95; new Refrigerators, $199.95; New Electric Ranges, $199.95. Gerald Clancy, Phone 395-3814. 34-tf

FOR SALE — 400 ft. of frontage on Henry St., serviced by sewers and water, 315 ft. deep. Will sell whole block reasonably. J. V. Holt, 119 Ocarroll Ave, Peterboro. 33TF

FOR SALE — Electric pump with motor mounted, $35.00; Single Bed, $5.00. Phone 395-2691. 35-3

FOR SALE — Kenmore Oil Heater, with electric ignition. Will heat 5 to 6 rooms. Phone 395-3923. 36-3

FOR SALE — Walnut Dining Room Table, in good condition, 36" extends to 72". Phone 395-3653, Stirling. 37-1p

FOR SALE — Massey-Harris Mustang Tractor, 3 pt. hitch; also chains for tractor, snow plow blade 2 furrow pull type M.H. plow. $400.00. Mac Sarles, Phone 395-3852. 37-1p

FOR SALE — 50 Hereford Steers, 1½ years old; 60 Hereford Steer and Heifer Calves; 10 Cows, 3 yrs. old. Private sale at farm ½ mile off No. 7 hwy., one mile west of Havelock, Saturday, September 21. George A. McGowan, Phone 778-2213. We deliver. 37-1p

FOR SALE — We have in stock a full range of fall planting bulbs, pre-packaged and bulk, for indoor and out. Tulips, Daffodils, Hyacinths, Narcissus, Paper Whites & Crocus. STEDMAN'S DEALER STORE, STIRLING. 37-1

— WANTED —

WANTED TO BUY — Old Post Cards and Earthen Jugs. A. F. Miller, 24 Sinclair St., Belleville, Phone 968-3212. May 22|69

LAND WANTED

LAND WANTED — Sportsman wishes to purchase land suitable for hunting or fishing. No buildings. State legal description, acreage and price. L. McKee, Station K, Box 53, Toronto, Ontario. 35-8

WANTED — Ladies who drive, earn $3.00 hourly serving Fuller customers in Stirling and country. Phone Mr. Farrell, 478-5610 or 395-3838. 37-6

WANTED — Single Furrow Team Sulky Riding Plow. Please state price, make and condition in first reply. Enos J. Miller, R.R. 2, Stirling, Ont. 37-1

WANTED — A leader for Adventurer Troop to keep this needed organization active in Stirling. Phone 395-3313. 37-1p

WANTED TO BUY — Guide uniform, size 11 or 12, in good condition. Phone 395-2494. 37-1p

SPARE TIME INCOME

Refilling and collecting money from NEW TYPE high quality coin operated dispensers in your area. No selling. To qualify you must have car, references, $600 to $2,900 cash. Seven to twelve hours weekly can net excellent monthly income. More full time. For personal interview write CANAPENN DISTRIBUTING LIMITED 302 Ouellette Avenue, Windsor, Ont. Include phone number 37-1p

WANTED
Class A Mechanic
FOR CHEVROLET-OLDSMOBILE DEALERSHIP

Modern Building and Equipment

— ALL FRINGE BENEFITS —

Apply
GEO. LOSHAW
STIRLING MOTORS (Stirling) LTD.
PHONE 395-3352

37-1

AUCTION SALE
FARM MACHINERY, HAY AND TRUCK

I have been instructed by GEORGE MINTZ to sell by Public Auction at 1st Con. of Huntingdon Township, 3 miles West of Hwy. 37, Turn West at Roslin

THURSDAY, SEPTEMBER 26th at 1.00 p.m.

1962 M.F. No. 35 Diesel Tractor; M.F. No. 9 Baler, 2 yrs. old; M.F. 7' Power Mower, nearly new; 2 Steel Water Troughs; Int. 3 pt. Hitch; Scales; 3 furrow 12" Bottom Plough; 3 pt. hitch 7 Blade One Way; 15-tooth 3 pt. Hitch Cultivator; M.H. 13 disc Seed Drill; Malco 36' Bale Elevator; 2 Wheel Trailer; Rubber-tired Wagon and Rack; Chain Harrows; 4 section Set of Drags; 3 drum Steel Roller; Manure Spreader; Steel Stoneboat; Set of Sleighs; McDougall Pressure Pump and Tank; Vega Electric Cream Separator; 2 Barn Jacks; Rubber-tired Wheel Barrow; 2 Sets of Double Harness; 45 gal. Drums; Electric Motor; 45 gal. Drum of Molasses; Barbed Wire; Roll of Wire Fencing; 35 2x8 10 ft. Elm Plank; 600 ft. 1 in. Elm Lumber; Electric Clippers; Quantity of Hemlock 2x4; Pioneer Chain Saw; 100 gal Diesel Fuel; 60 bu. Rodney Oats and Herta Barley Certified Seed; 275 Cedar Posts; 1800 Bales of Hay; Forks; Chains; Roto-Tiller; Tools; Numerous other articles; 1956 Chev. ½ ton Truck with Stock Racks.

Household Effects

17 in. Television; Automatic Record Player; Wash Stands; Clothes Dryer; 7 ft. Pool Table.

TERMS OF SALE — CASH
BOB SULLIVAN, Auctioneer
PLAINFIELD ONTARIO
Thurlow 477-2672

37-1

Auction Sale
at the home of GEORGE POLLARD
Entire contents of one of the older 8-room Farm Homes
to be held on
WEDNESDAY, SEPTEMBER 25th
at 1.00 p.m.
at Lot 19, Con. 6, of Sidney Twp., 3 miles West of Chatterton

Extra good Furniture, Appliances, Bedding, Dishes and Garden Tools. This is an extra good sale and will start on time.

TERMS — CASH
GEO. MONTGOMERY, E. REID, Auctioneers
Phone 398-6488 or 398-7080
Harry Bleecker, Clerk

37-1

D. A. BURGIS LTD.
CAMPBELLFORD, ONT.
Collect 653-3680
SEPTIC TANK PUMPING
BACKHOE WORK
HEATING AND SERVICE
PLUMBING & REPAIRS
PUMP JOBS
PRICES
Service and Experience at Competitive Prices

HUNTING LICENCES are now available
DUCK HUNTING SEASON IS NOT FAR AWAY.
CREST HARDWARE
PHONE 395-2473, STIRLING

STIRLING HORTICULTURAL SOCIETY

We are invited to the home of Mrs. Lillie Herman, R.R. 1, Foxboro, for our next meeting on September 30th, at 2.00 p.m. Anyone needing a ride, please contact our President, Mrs. Floyd Armstrong, Frankford Rd., Stirling. 37-2

TENDER

Sealed Tenders addressed to Secretary to The Board of Governors, Loyalist College of Applied Arts and Technology, Box 4200, Belleville, Ontario, will be received until 4.30 p.m., Friday, November 1st, 1968.

FOR THE UNDERWRITING OF THE

General Insurance Schedule. Coverage to become effective, December 31, 1968, at 12 noon.

Tender Documents and Underwriting information can be obtained from the Administration Office, Loyalist College, Wallbridge Road, Belleville, Ontario.

To be considered, each Tender must be submitted on the forms supplied by Loyalist College.

The Lowest or any Tender not necessary accepted.

LOYALIST COLLEGE OF APPLIED ARTS AND TECHNOLOGY

37-1

TENDER

Sealed Tenders addressed to Secretary to The Board of Governors Loyalist College of Applied Arts and Technology, Box 4200, Belleville, Ontario, will be received until 5.00 p.m., Monday, September 23, 1968.

FOR THE UNDERWRITING OF THE

Student Accident Insurance.

Tender Documents and Underwriting information can be obtained from the Administration Office Loyalist College, Wallbridge Road, Belleville, Ontario.

To be considered, each Tender must be submitted on the forms supplied by Loyalist College.

The Lowest or any Tender not necessarily accepted.

LOYALIST COLLEGE OF APPLIED ARTS AND TECHNOLOGY

37-1

ONTARIO BUSINESS COLLEGE
Established 1868 Limited

Secretarial — Stenography
Bookkeeping — Accounting

New Classes Every Month

IBM KEYPUNCH TRAINING
Day or Evening

● Register Now

54 Victoria Avenue
Belleville 962-0870

OIL AND GAS FURNACES
SALES AND INSTALLATION
EAVESTROUGHING
— PHONE 652-3821 (Collect) —
Ted Kristensen
CAMPBELLFORD ONTARIO
34-4

Buyers Waiting
We have, through our Toronto office and U.S. contacts, an ever-increasing demand for cottages, resorts, farms, rural and waterfront properties. If you are thinking of selling, either now or in the future, we would be pleased to hear from you.

— Contact —
PATRICIA KUJADT
Stirling — Phone 395-2732
and
OMAR CHISHOLM
Regional Supervisor
R.R. No. 5, Belleville,
Phone 962-7686

H. KEITH, Realtor
181 Eglinton Avenue East,
Toronto 12, Ont.

25-tf

Summary of By-Law No. 708-68

At the regular meeting of the Village Council on Tuesday, September 3rd, 1968, By-Law No. 708-68, a by-law to Prohibit the Parking of any Vehicle on certain streets in the Village, was given its third and final reading and approval has now been received from the Department of Transport.

When properly worded signs have been erected and are on display no person shall park a Vehicle on the streets or parts of the streets as set out hereunder:

Baker Street from Mill to a point 165' North, both sides.

Emily Street from Front to Church and Charlotte, both sides.

John Street from Front to Wright, both sides.

Penalties:

Any person violating any provisions of this By-Law shall be subject to a penalty of not more than $10.00 for the first offence and not more than $50.00 for every subsequent offence, exclusive of costs and all penalties shall be recoverable under the Summary Convictions Act. 37-1

Office Hours of the Ontario Dept. of Transport
IN STIRLING AT CLAUDE TRUMBLE CONSTRUCTION LTD. OFFICE WILL BE
9.00 to 5.30 p.m.
Tuesday through Saturday
PHONE 395-2170

36-2

AUTOMATIC DELIVERIES

Your Local Texaco Dealer
DOUG ACKERS

CHOICE CUT, WRAPPED, FAST FROZEN, GRAIN FED
STEERS and HEIFERS 57c a Side
— Terms Available —
G. C. MUMBY
PHONE 395-2036 STIRLING

36-tf

WANTED
MAN TO WORK IN FOOD STORE
FRIDAYS AND SATURDAYS
— Apply —
BIRD'S I.G.A.

37-1

Frigidaire Electric Ranges
NEW FRIGIDAIRE 5-YEAR RANGE WARRANTY AND PROTECTION PLAN

RA37L DELUXE — Giant size oven, infinite heat switches, plainglass see-through oven window. White porcelain enamel finish. Regular retail price — $247.50
Special Price with Trade -- $199.95

RA39L FRIGIDAIRE IMPERIAL RANGE — This is the range you have been looking for. Features the exciting and practical pull 'n clean oven that slides out like a drawer. Regular price — $329.75
Special Price with trade -- $269.95
Finish in Antique Copper or White

Frigidaire Refrigerators

MD13K — Standard de-frost. 13 cu. ft. Reg. $363.50
Special to clear $229.95 with trade

CD13KV — Cyclamatic automatic de-frost. Two door style, 75 pound freezer. — Reg. price $363.50
Special Price with trade -- $293.75

FD14L — Deluxe 100% frost proof. 107 pound top freezer. Frost free top and bottom. Reg. price $449.50
Special Price with trade -- $369.00

CM14L CUSTOM DELUXE MINI FREEZER — A Frigidaire exclusive. Practically all refrigerator with only a 20 pound freezer. Fully automatic defrost. Don't fail to see this one. — Regular price $494.75
Special Price with trade -- $399.00

HATTON HARDWARE
PHONE 395-3346 STIRLING

DOMINION HARDWARE

CARD OF THANKS

I wish to thank my relatives, neighbours and friends for cards, phone calls and gifts during my stay in Kingston General Hospital and since returning home.

37-1 Duncan Montgomery

CARD OF THANKS

I wish to thank my neighbours, Mrs. Morton, Mrs. Vandervoort, Mrs. Potter and Rev. Crook for the flowers, and all my friends who called at the time of my brother's death, the late Mr. E. R. Hay, of Regina. Sincerely, Mrs. Joe Whitehead

37-1

For All Your Monumental Needs
—Contact—
CLAYTON BURKITT
SPRING BROOK, ONTARIO
or Phone 395-3475, Stirling for an appointment
Representing
LONS MEMORIALS
BELLEVILLE, ONT.

SAW AND TOOL SHARPENING
YOU'LL BE PLEASED WITH OUR QUALITY SERVICE
MYERS SAW SERVICE
PHONE 395-2545 — STIRLING

In Memoriam

CARR — In loving memory of a dear Mother, Ada H. Carr, who passed away September 18th, 1964.

An empty place no one can fill,
I miss you, Mother, and always will.
Within my heart you'll always stay,
Loved and remembered every day.
— Sadly missed by laughter, Leah.

37-1

SALISBURY — In loving memory of a dear mother, Mrs. Edgar Salisbury, who passed away September 21st, 1963.

— Ever remembered by her daughter, Jean. 37-1

AUCTION SALES CONSIGNED & MANAGED
BRIGHTON AUCTION HALL
Antiques, Furniture Bought
"Don't gamble your life savings in Furniture on the weather; Sell the modern way — in a hall"

● Let us take the worry and work out of your auction (Estates a specialty).

TED HENNESSEY, Auctioneer
Res. 475-1278 — Bus. 475-1735
BRIGHTON ONTARIO

May 15 69

HAROLD E. BAKER INSURANCE AGENCY LTD.
Complete Insurance Service

138 Belleville Road 395-2144
STIRLING 395-2145

THE MANAGEMENT AND STAFF OF
Elliott Motors (Belleville) Ltd.
366 Front Street, N., Belleville, Ontario

CORDIALLY INVITE YOU TO THE OFFICIAL ANNOUNCEMENT OF

1969 PONTIACS, BUICKS, ACADIANS BEAUMONTS & G.M.C. TRUCKS

THURSDAY, FRIDAY and SATURDAY
SEPTEMBER 26th, 27th & 28th
10 a.m. to 10 p.m.

DOOR PRIZES -- REFRESHMENTS

B&D DEAD STOCK SERVICE

—USE OUR FREE SERVICE—

Dead and Crippled Farm Animals Removed
FREE OF CHARGE

Phone — Collect Tweed — 478-2713

BILL ELSON and SON, Props.

Ltc. 76-C-67

THE GOOD DRIVER

Following too closely is one of the most common, most dangerous, most obvious and least checked forms of bad driving, says the Ontario Motor Safety League. This colourful description of a tailgater appeared in the Canadian Underwriter magazine.

"Somewhere between the fume-spouting exhaust of the tractor-trailer and the dainty white puff of the compact, we find the delightful creature known as the tailgater.

Tailgaters come in assorted shapes and sizes, all repulsive. You find them everywhere, but mostly two feet from your rear bumper. Undertakers love them, drivers hate them, empty highways frustrate them, and only God knows what protects them.

A tailgater is ignorance with a weapon at its command - death with a gleam in its eye - stupidity with the power to kill - irresponsibility with a driver's licence. His is the diet of Dracula, the energy of a 400-horsepower engine, the curiosity of a rear bumper inspector, the enthusiasm of a horseman in hot pursuit of Lady Godiva, and the bashfulness of a fullback three yards from the enemy goal lines.

No one is more familiar with the hospital emergency room, more at home in traffic court. When you don't want him, he's grinning at you in your rear-view mirror. Nobody else can cram into twenty years of driving forty cars with shoved-in front ends.

A tailgator is a paradox. You can keep him out of your back seat but not out of your trunk. You can charge him with higher insurance premiums, but not with the murder of his victims. You can suspend his licence, but not his driving. He's your worst enemy, but closer than your best friend. And when he finally turns off at a tavern, he's a soothing vacancy behind your car, a toothache that's stopped aching, a feeling of safety in the world.

And when he gives you the snap, crackle and pop of your upper vertebra in a rear-end collision and comes to visit you while you're in traction, he has not lost his power to bring tears to your eyes. He does it with those ancient, familiar words: "I ain't got no insurance."

Spring Brook

(Mrs. Mac Mason)

Mr. and Mrs. Percy Bateman, Nancy and Marion, London were recent guests of Mr. and Mrs. Harper Bateman.

Mr. John Reid and Mr. and Mrs. Albert Kellar, Belleville visited Mrs. Jane Reid and Mr. and Mrs. Emerson Reid on Sunday.

Mrs Thos. Turner and Mr David Turner, Winnipeg Man. are spending a few days with the former's mother Mrs. Chris Bateman.

Rev. and Mrs. Harold Pillen and Sandra Plattsville, and Miss Darlene Pillen, Kitchener were overnite guests of Mr. and Mrs. Hiram Mumby on Saturday. Rev. Pillen was the guest minister at the church service on Sunday morning.

Mr. Morgan Bird, Campbellford spent a few days last week with Mr. and Mrs. Ed. Bateman.

Mr. and Mrs. Donald McMaster, Napanee were guests of Mr. and Mrs. Emerson Reid on Sunday.

Mr. and Mrs. Dan Neilson and Patsy, Mimico spent a few days last week with Mr. and Mrs. Malcolm Mason.

Rev. and Mrs. Gordon Apps and Lori, Sharbot Lake were overnight guests of Mr. and Mrs. Ralph Thompson Helen Anne and Larry on Friday evening.

Congratulations to Miss Geraldine McFaul and Mr. Roger Smith who were married in Springbrook Church on Saturday.

Mr. and Mrs. Lynn Mason, Agincourt were week-end guests of Mr. and Mrs. Malcolm Mason and Mr. and Mrs. Ralph Heath.

Mr. and Mrs. Stewart Ray and Linda, Belleville were supper guests of Mr. and Mrs. Harper Bateman on Sunday.

Mr. Gary Preston and friend, Mimico were weekend guests of Mr. and Mrs. Ted Preston.

SPRINGBROOK U.C.W.

The regular meeting of Springbrook United Church Women was held on Thursday Sept. 5th in the Church Hall.

The President, Mrs. Williams opened the meting with a verse "Our Way of God" with 2 minutes silence for Mrs. T. Morgan a past member, she welcomed all members and visitors and the ladies present from Rylestone.

The Roll Call "A book I have enjoyed reading" was well responded to. The programme was in charge of the Literature Committee, the Worship Service was on Friendship with Mrs. Percy Smith, Mrs. Harry Haslett and Mrs. Sam Downer all taking part. Mrs. Carmon Sine had the Topic on Japan which was well presented "Similarities in World Religion". Mrs. Cox rendered a lovely Solo in keeping with the Topic "O Brother Man."

The Secretary, Mrs. Ralph Wellman gave her report and Mrs. Murney Mason the Treasurer gave her report. An invitation was received from Bethel for Sept. 26th, 8 p.m. in Bethel Church and a Thank You note from Mrs. Apps and Mrs. Downer. The various committees gave their reports.

The meeting closed and lunch was served by the hostesses.

CO-OPERATIVE CONSULTATION CORNER

CO-OP® Foxboro District Co-Operative Assoc.

NEW HOG REGULATIONS ARE A STEP FORWARD

The farm press has carried all of the details of the new hog grading regulations proposed for use in Canada. The actual details of the new program have been pretty well covered, and need no further explanation. The question is, what do they mean to you, if you are a hog producer?

Basically, the new regulations are an attempt to bring hog carcass grading into line with present day needs and conditions. The grading system that has been in use was designed in another era, to meet other prime needs, and needs bringing up to date. The new proposed program seems to do just that, and do it pretty well.

What the new program means to the average producer is that more attention must be paid to the kind of weaners that we put on feed, and hence more care in selecting breeding stock will become a must.

We are going to have to select with a more careful eye on the kind of hogs that will meet the new regulations. With carcass grading geared to a more accurate assessment of actual market value, the use of the wrong kind of breeding stock can be expected to impose stiffer penalties than in the past.

Dairymen found out quite a while ago that most "cow fresheners" were pretty hard on the bank account, and many have improved their herds through use of carefully selected bulls.

The best possible breeding stock is equally important in the hog business, and the new regulations provide a yard stick for selecting it. Now, we must apply that yard stick rigidly.

For the hog man who produces his own weaners, this presents a problem which can be solved. It is all under his roof. For the man who must buy his feeders, it means more knowledge of the source of the pigs might pay off in better cheques.

Many feeders have well established sources of weanlings and should have little worry. They know their supplier and he is likely as quality conscious as they are, whether they buy privately or through such organizations as Quality Swine Association. Such groups as this, where breeding stock is carefully screened, should be able to benefit their members.

Would the breeding stock behind the feeders you put into your pens meet the new grades? The answer to this question is going to be vitally important.

Richardson Electric

PHONE 395-2419 STIRLING
ALL MATERIAL GUARANTEED FOR ONE YEAR
— Fully Licensed —
We sell and install Hydro Cascade 40 Hot water Tanks and Rental Units where it is permissible.
DUSK - DAWN LIGHTS
For Farm Outside Lighting

HADLEY RICHARDSON
R.R. 3, FRANKFORD ONTARIO

SUPPORT THE CNIB CAMPAIGN

For you with normal vision, life is a series of clear, crisp pictures full of minute detail. To the partially sighted, the pictures appear blurry and run together The blind see no pictures at all. But even though they cannot see clearly, blind people are very much a part of today's picture.

CNIB's numerous services developed over the past 50 years have enabled them to play an active role in the Canadian scene. To help CNIB to carry on its rehabilitation programme your financial backing is essential. Please give generously when the canvasser calls.

SMALL SIZE WANT ADS DO A BIG JOB.

SELL YOUR DON'T NEEDS FOR CASH TODAY

PHONE STIRLING'S WANT AD NUMBER
395-3321
Stirling News-Argus

PHOTOGRAPHY

BLACK AND WHITE — OR COLOR
WEDDINGS — COMMERCIAL
CHILDREN — FAMILY AND PERSONAL
PORTRAITS
SOCIAL AND ASSOCIATIONS
PASSPORT PHOTOS
ONE-DAY SERVICE

GORDON A. SAVAGE

R. R. 2, Frankford Phone 398-7033

HAROLD C. MARTIN

COMPLETE GENERAL INSURANCE SERVICE
AGENCY ESTABLISHED 1890

Please do not hesitate to contact us at anytime for service or appointments outside office hours.

DOUGLAS L. ROBSON
Associate
Tel. No. 395-3822

25 Mill St., Stirling
Office 395-3369
Res. 395-2105

Agents for VICTORIA & GREY TRUST Guaranteed Investment Certificates at Interest of 7% Paid Semi-Annual

—Photo by Gordon A. Savage

MR. AND MRS. ROGER MORRISON SMITH

SMITH -- McFAUL

Spring Brook United Church was the setting for the marriage of Anna Geraldine, daughter of Mr. and Mrs. Gerald McFaul, Bonarlaw, R.R. 1, to Mr. Roger Morrison Smith, son of Mr. and Mrs. Herbert Smith, Stirling, RR. 3, on Saturday, September 7, 1968, at 11.30 a.m.

Rev. H. Pillen, Plattsville, performed the ceremony. Mrs. Clarence Thomson was organist. Selections were rendered by Rev. and Mrs. Gordon Apps, Sharbot Lake.

Given in marriage by her father, the bride wore a full-length A-line gown of white nylon and organza. The simple beauty of this classic gown was set off with long, sheer sleeves cuffed with nylon ruffles, and a matching lace ruffle at the neckline. Her headpiece was an organza pill box from which flowed a full-length veil of silk illusion. She carried a cascade of white stephanotis and red roses.

Mrs. David Bell, Teeswater, cousin of the bride, was matron of honour. She wore a full-length sleeveless gown of white peau d'ange lace, featuring a Bertha collar with empire waistline accented by delphinium blue organza. She wore a picture hat of matching organza and carried a garden bouquet of blue and white 'mums with trailing ivy.

The bride's sisters, Misses Joan and Barbara McFaul, were bridesmaids. They were dressed identically to the matron of honour.

The flower girl, Miss Jane McFaul, cousin of the bride, was similarly attired but carried a basket of blue and white 'mums Her blonde curls were laced with delphinum blue satin ribbon.

Mr. Kenneth Smith, brother of the groom, was groomsman.

Mr. Gary Rose, Houghton, Michigan, and Mr. Earl McFaul, brother of the bride, were ushers.

The reception was held at St. Andrew's United Church Christian Education Hall, Marmora. Mrs. McFaul received her guests dressed in a blue and silver brocaded dress and coat ensemble with matching accessories and corsage of pink Sweetheart roses.

Mrs. Smith assisted, wearing a cinnamon beige brocaded coat and dress ensemble with rust accessories and a corsage of feathered carnations tinted rust and gold.

For the wedding trip to the Eastern Provinces, the bride donned an A-line dress with matching coat in mid-brown with gold and brown paisley accessories. Her corsage of feathered carnations was tinted orange and gold.

On their return, the young couple will reside at R.R. 3, Stirling.

BELL LINES

by R. W. Carleton
your telephone
manager

If talk is becoming more of a convenience and a bargain all the time blame it on the telephone companies. Once again long distance rates have been reduced. This time, Bell Canada, along with the other members of the Trans-Canada Telephone System, has lowered rates on nationwide calling. Now, afer midnight until 6 a.m., a coast-to-coast, three-minute call that you dial yourself costs $1 or less. Where Direct Distance Dialing is not yet available, the Operator will place your call for you at the same low rates. Midnight at the calling point governs the new rate. Over the years as improvements in equipment, increased Direct Distance facilities and the growing use of long distance services have made it possible, we have continued to voluntarily reduce long distance rates. In fact, long distance telephone service is one of the very few costs that have been decreasing rather than increasing over the years. Staple foods, services, luxuries and even housing have all shown fairly large increases in the past 20 years. In 1931, it cost $6.25 for a three-minute coast-to-coast call. By 1936 we were able to bring that cost down to $5.25 and in 1946 to $3.90. By 1961 the price for the nationwide call was $2.80. Our last reduction, in 1966, brought the cost of a coast-to-coast three-minute call to $1.95. The new reduction makes long distance calling a bigger bargain than ever, especially for any of you who have family or friends livng in Western Canada.

* * *

A story we heard recently concerned a couple from Ohio on vacation in Canada. They were trying to locate some relatives who had recently moved to a small town in Quebec. He noticed a telephone truck just around the corner and stopped, but before he could say a word, one of the men came over to the car and asked if he was looking for the Robinson's "How did you know?" the traveller asked. "I didn't realize the telephone company knew I was coming!" But two telephone men did. Seems the young Robinson boy had spent some time on the corner waiting for them and watching the men at work. When he left, he asked the men to look out for a car with Ohio license plates. The travellers were quickly directed to a happy family reunion.

* * *

This is the year, girls. 1968. One of the years which comes under an Act of Scottish Parliament passed in 1288. For 700 years law and tradition are on your side in Leap Year. Just remember there are only a few months left. Here's the ancient law: "It is statut and ordaint that during the rein of hir maist blissit Mageste, for ilke year known as lepe yeare, olk mayden ladye of bothe highe and lowe estait shall hae liberte to bespeke ye man she like, albeit he refuses to taik hir to be his lawful wyfe, he shall be mulcted in ye sum of ane pundis or less, as his estait may be."

R. W. Carleton
MANAGER

Sunday Services

At Local Churches September 27, 1968

THE ANGLICAN CHURCH OF CANADA
PARISH STIRLING, FRANKFORD AND GLEN MILLER
REV. M. J. CASWELL, B.A., S.T.B.

Christ Church, Glen Miller
8.30 a.m. — Morning Prayer
Trinity, Frankford
9.45 a.m. — Holy Communion
St. John's, Stirling
11.15 a.m. — Morning Prayer

Rawdon Pastoral Charge
REV. W. C. COX, B.A., B.D.

Bethel:
10.00 a.m. — Worship Service
11.15 a.m. — Sunday School
Mount Pleasant:
11.15 — Worship Service
10.00 a.m. — Sunday School
Spring Brook:
8.00 p.m. — Worship Service

ROMAN CATHOLIC CHURCHES
Pastor: Rev. James F. McGarvey, P.P.
— Holy Mass Schedule —

St. James The Minor Church, Stirling:
1st & 2nd Sun. of month — 9.00 a.m.
3rd, 4th and 5th Sun. of the month — 10.30 a.m.
St. Francis Of Assisi Church, Frankford:
1st and 2nd Sun. of month—10.30 a.m.
3rd, 4th and 5th Sun. of the month — 9.00 a.m.

GOOD WELCOME
TIDINGS
Pentecostal
TABERNACLE
289 Front St. W., STIRLING
10 a.m. — Sunday School
11 a.m. — Morning Worship
7.30 p.m. — Evangelistic Service
PASTOR KEITH GOODMAN
— Phone 395-2537 —

September 27, 1968

UNITED CHURCH OF CANADA
STIRLING PASTORAL CHARGE
REV. J. BRUCE SMALL, B.A., B.D

St. Paul's
9.45 a.m.—Sunday Church School Classes from Primary to Senior Adult. Bus at LeRue's Service Station 9.25 a.m.
11.00 a.m. — Worship Service
11.00 a.m.—Nursery & Kindergarten

September 8th, 1968

St. Andrew's Presbyterian Church
REV. D. C. MacPHERSON, B.A., Th.B.

St. Andrew's, Stirling:
11.00 a.m. — Worship Service
11.30 a.m. — Sunday School
West Huntingdon:
9.30 a.m. — Worhship Service
10.30 a.m. — Sunday School

GRACE CHAPEL
10.00 a.m.—Sunday School
11.00 a.m.—Lord's Supper
Gospel Service at 7.30 p.m.
Speaker—
Mr. A. R. McConkey, Detroit
Thursday, 8 p.m. — Prayer and Bible Study

JOHN 3 — VERSE 16
The Stockdale Standard Church
1.30 — SUNDAY SCHOOL
2.30 — PREACHING SERVICE
Special Services This Week
PASTOR — NELSON PETERS

The Canadian National Institute For the Blind

"Whether you're a working man or a housewife, you probably use a pencil a hundred times a day and never give it a second thought," said Miss Lynn Beettam, District Home Teacher for the Canadian National Institute for the Blind. "Today a blind person can do the same thing, but he must learn Braille first and practice the system over and over again before he really masters the ability to write."

Lessons can last anywhere from 6 months to a year and the practice can go on forever. Instead of the straight lines and curves of print, Braille is written with a series of raised dots. The basic cell is similar to the six dots on a dice with the letters formed by various combinations. To write, a slate is used to hold the paper in position and the dots are pushed through with a opinted stylus First one must learn to recognize by touch the various dot shapes that form the letters, and then practice to reproduce them accurately

Once you have the skill, "said the CNIB teacher, "you have a means of writing as flexible as a ball point pen." A housewife can use Braille for jotting down recipes. Even fractions can be written as easily as a whole number. Addresses, telephone numbers and the frequent reminder for your daily journal are all possible through the Braille system.

Children who attend a school for the blind learn Braille from Grade 1. Their proficiency grows with their increase in knowledge. They read Braille with both hands and good students reach a remarkable reading speed. When writing they often devise a shorthand that can keep a blind student in step with a university lecturer.

Braille is important as an aid to learning. Like print, Braille teaches at whatever speed the reader can absorb. When the ideas are hard, you can linger over them or go back over a sentence.

"Those who learn Braille in later life seldom gain the skill that the students get," Miss Beettam observed. "But everyone learns a method of reading and writing that permits him to make notes that are a constructive aid in remembering the details of today's world." The CNIB annual appeal for funds will be underway now. When you make a donation to the volunteer canvasser, you provide Braille lessons for blind persons in this community and so help them to make up in some small way one of the losses of vision - the ability to read and write for themselves."

Sidney Baptist Church, Holloway
9.15 a.m. — Worship Service
10.30 a.m. — Sunday School
7.30 p.m. — Senior Youth Group Every second Monday
7.00 p.m. — Junior Youth Group Every Tuesday
Minister, REV. CHARLES SAVAGE
— You Are Welcome —

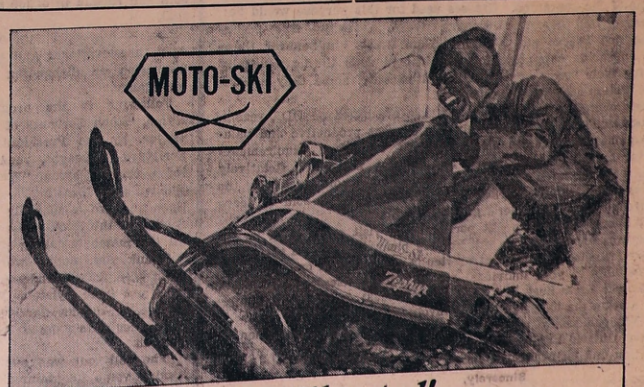

rally-proven! trail-tested!
SEE THE ALL NEW 69 Moto-Ski LINE NOW!
11 MODELS FROM WHICH TO CHOOSE
DEALER'S NAME

TED'S TACK SHOP
SALES & SERVICE FOR
MOTO-SKI ---- HUSTLER and RUSTLER
STIRLING PHONE 395-3334

FIRE

Not Exactly -- But -- There is a New Fall Flare-Up in Colour

— JUST ARRIVED —

MEN'S AND BOYS' SWEATERS

in Bright, Smart Styles For Fall

Made in Wool or Orlon. Just right for the cool days and nights ahead.

— SPECIAL NOTE —

TIP TOP MADE-TO-MEASURE SUIT SALE

STARTS MONDAY, SEPTEMBER 16th

COAT AND PANT — REG. $110.00

ON SALE -- $89.00

BOB'S

"Service with a Smile"

Huntingdon Council

Huntingdon Township Council met at the Town Hall at 8 p.m. on September 3rd. The minutes of the last regular meeting were read and adopted.

The Clerk was instructed to sign the release for land along the Crookston Road. Road Voucher No. 9, for $17,166.85, was ordered paid. Road employees will be given two weeks vacation with pay after five years' employment with the Township.

The Clerk was instructed to write a letter to the Department of Municipal affairs explainng the Council's disapproval of the method used to apportion costs in Hastings School Area No. 2.

The following bills were ordered paid:

Province of Ontario, insulin, $1.74; Rupert's Drugs, insulin, $3.50; The Intelligencer, tax payment notice, $1.50; George Rose, labour, $24.00; Jos. L. Wickens, 3 lambs killed, $75.00; John McGuire, 2 valuations, $8.00; Patrick Bradley, building inspections, $35.00; John McGuire, one lamb killed, $25.00; Mrs. Douglas Francis, 1 lamb and 1 sheep killed, $45.00; David Thompson, 1 valuation, $4.00; Grant Fleming, 1 lamb killed, $25.00.

Council adjourned and will meet again on October 1st, at 8 p.m.

Russell Sills, Reeve — W. J. Clayton Wright, Clerk

Shower at River Valley

On Wednesday evening, September 11th, approximately fifty people gathered at River Valley School House and tendered Peter De Bruyn and his bride a shower party.

Ed. Kent was chairman for the occasion. The assembly singing was in charge of Mrs. Jack Bush and Mrs. Philp Conley.

Selections were read by Christine De Bruyn, Nellie Bartels, Mrs. Roy Bush ard Mrs. Roy Tucker. Jane Bush conducted a motor romance contest.

Peter and Brenda were given seats of honour ana Mrs. Ernest Carr read an address of appreciation on behalf of their River Valey friends. The presentation of a table lamp, a set of T.V. ornaments and a pair of ornaments was made by Mrs. Hadley Richardson, Mrs. J. R Donohoe and Ernest Carr. The bride and groom each expressed thanks.

Messages of congratulations were given by the groom's father, Mr. P. De Bruyn and Mr. John Kane.

Guests were in attendance from Holland.

The committee in charge served refreshments and all enjoyed a social half hour.

Catholic Women's League

On September 12th, nine members and five guests met in the recreation room for the first meeting of the Fall season. Father McGarvey opened the meeting with prayer.

Following roll call and the minutes of the June meeting, an invitation was extended to the members to attend the Regional Conference in Stoco, on September 21st.

The annual pot luck supper will be held in October with Mrs. Meeks and Mrs. Burley as hostesses.

Several ladies offered their homes for the monthly meetings and a list was compiled for the coming year.

It was decided to hold a farewell euchre in the recreation room in the near future.

Plans went forward for catering to the livestock sale on September 30th.

Announcement was made that in 1969 all members would automatically receive a copy of "The League Magazine".

Members were reminded of the Fellowship Tea which will be held in St. John's Parish Hall.

A request for contributions of discarded jewellery was received from the Diocesan for Development and Peace.

Father McGarvey closed the meeting with prayer and lunch was served by Mrs. LaChappelle, assisted by Mrs. J. Doran and Mrs. G. Finnegan.

Rylstone U.C.W.

Members of Rylstone United Church Women met on Wednesday at the home of Mrs. Raymond Stewart for their last meeting as a U.C.W. Unit, as their church at Rylstone was closed in June. Since then, there there have been no meetings, in July and August. Since the closing of the Church, the congregation has been absorbed by the three neighbouring United Churches, Zion, at Petherbrook. As the Rylstone members Brook. As the Ryllstone members have worked together for many years, they were not pleased about disbanding, so have decided to organize a little group for which no name has yet been chosen. Their programmes will be devotional and social with no membership fees. Silver collections will be taken to provide for flowers, gifts and greeting cards for sickness, bereavement, and gifts for new babies. There will also be donations to brides, missions, etc. Current officers will remain in office for the present.

Mrs. Clarence Thomson presided over the devotional and chaired the discussion on disbanding and plans for change.

Following is the programme — Hymn, "Thou Servants of the Lord"; prayer, by the President; favourite Scripture passages, read by each lady; prayer; hymn, "We Plow The Fields and Scatter". Mrs. Robt. Spencer gave a specially good Bible Study, on the Book of Leviticus, with all the members taking part.

Thank you notes were received from Mrs. Aaron Anderson, for flowers; and from Rylstone Women's Institute in thanks for chairs, piano and other gifts from Rylstone United Church.

The roll call was answered by a Bibie verse containng the word "tree".

The treasurer, Mrs. John Spencer, gave an up-to-date financial report. Mrs. Robt. Spencer, Missionary Treasurer, also reported. The birthday bank was passed and one member contributed.

Readings were given by the following: Mrs. Raymond Stewart, "The Parson Comes To Tea"; Mrs. Lindsay Finch, "A New Car"; Mrs. Aaron Anderson, "Two Roads to Town"; Mrs. Wilfred Spencer, "Do It Now"; and Mrs. John Spencer, "The Making of a Farmer's Wife". Mrs. Ellis Jones contributed a piano solo, "Bless This House".

Mrs. Truman Miller, who prepared the programme, conducted an Animal Contest and dainty refreshments of sandwiches, pickles and tea, were served by the hostess and her daughter, Marilyn, assisted by Mrs. Miller.

There was an attendance of fourteen ladies and one little girl.

The next meeting will be held at the home of Mrs. Wilfred Spencer. Each member is to submit a choice of a name for the group.

Carmel Unit U.C.W.

On Thursday evening, Mrs. Ray Keating was hostess for the September meeting of Carmel Unit U.C.W. at the Community Hall. Mrs. Ray Keating as Unit leader, opened with a hymn and a prayer.

Mrs. Robt. Hearns, as programme convenor, introduced a film on Japan, entitled "In The Land of Fugisan". Rev. J. B. Small handled the projector for the film which was especially for the children. Mrs. Hearns conducted a question period on the most noticeable features of the film. Mrs. Arthur Pyear led the accompanying devotional.

Mrs. Keating conducted the business period and closed the meeting with a children's hymn. Rev. Small gave the Benediction. Lunch was served and a social time enjoyed.

Mt. Pleasant U.C.W.

The September meeting of Mount Pleasant United Church Women was held at the Church Hall on Wednesday evening with twenty-four ladies in attendance and this included four visitors.

The Vice-Presient, Mrs. Robert H. Hoard, presided and opened with a hymn, "Saviour Lead Us", and prayer. Mrs. Harry McAdam read the July report. The correspondence included several thank you notes and an invitation to Bethel.

The programme was in charge of Mrs. Herbert Smith and Mrs. Harry McAdam and was centred on the theme of "Truth". The closing lines of the devotional hymn was "Let us in life, in death, Thy steadfast truth declare".

Mrs. McAdam read a selection, entitled "A Little Letter". Mrs. Clarence Scott gathered the offering which Mrs. Ira David dedicated.

Mrs. Donald Heath sang "Sweet Hour of Prayer", with Mrs. Will Heath as accompanist.

Mrs. Omar Dracup gave a paper on the theme, with the Scripture lessons read by Mrs. Oscar Merrick and Miss Annie Holmes.

Mrs. Mac Sharpe rendered a piano solo and Mrs. Herbert Smith conducted the Bible Study.

At the close, Mrs. Norman McConnell and Mrs. Clarence Scott served fruit bread and cheese.

More Awards for Loyalist College

Three student awards have been provided to assist students attending Loyalist College in completing programs in applied arts and technology. The one, is a Founders' Bursary Fund established by The Board of Governors for the 1968-69 College year. The other awards provide for two annual scholarships of $150. each. They are to be known as the Senator Fraser Memorial Scholarships. The scholarships, are in memory of the late Senator William A. Fraser of Trenton who represented Northumberland County in the House of Commons for several terms, prior to his appointment to the Senate.

The Senator Fraser Memorial hScolarships provided for an award of $150 to the best all-round student completing first-year in the Division of Technology and the best all-round student completing first year in the Division of Applied Arts and Business. The awards will be based upon the students' grade-point average for the year and upon effort and achievement in extra-curricular activities.

In announcing the "Founders' Bursary Fund", Judge J. C. Anderson, Chairman of the Board of Governors said, "The Board by providing leadership in participating this fund on an annual basis, as indicated, are demonstrating the willingness of those who constitute the governing body of The College to provide some means of financial aasistance to worthy students. The Founders' Bursaries will be awarded to students who have demonstrated their abilities to benefit from attending The College by their academic achievement and participation in student activities at The College. It is hoped that individuals and groups in the Loyalist Area will consider provision of student awards in the form of either Bursaries or Scholarships as a worthwhile means of making a contribution and investment in young people in our region who otherwise might find it difficult or impossible to continue their education beyond high school," Judge Anderson said.

The Board of Governors' Founders' Bursary Fund will provide bursaries in varying amounts to students who are normally residents of the four-county area served by Loyalist - Lennox and Addington, Hastings, Prince Edward and all of Northumberland County except Hamilton and South Monaghan Townships.

The awards, to be made through a Student Awards Committee established by The President of The College, will be made to students who have satisfactorily completed one full year of a full course of studies at Loyalist and who have registered for regular attendance in the following years or any other full program offered at The College.

To qualify, students must be enrolled in a Loyalist program in successive years. As is the case with the Senator Fraser Memorial Scholarships, awards made from the Founders' Bursary Fund will be selected on the basis of academic achievement and the contribution the student is making to student life of The College.

Judge Anderson also drew attention to a further point that will be considered: the resolution with which the student has been able to overcome difficulties in reaching the campus from his home. In the event of candidates with equal qualifications and merits being considered for the Founders' Bursaries, financial need will be the determining factor.

Rebekah News

The first Autumn meeting of Laurel Rebekah Lodge was held on Tuesday, September 10th, in the Lodge Room, with a fair attendance.

Noble Grand Sis. Verna Woodbeck warmly welcomed the Sisters back to Lodge after the summer recess.

Sis. Pat Merrill, V.G., gave a full report of the visiting committee during the summer holidays and many letters and cards of thanks were received and read by the Recording Secretary, Sis. Bessie Bailey.

The Noble Grand reported that the dae of Installation is October 8th and it is hoped all the Sisters will come out to Lodge to see the new officers installed. Lodge closed in regular form.

Burrell's JEWELLERY

PHONE 395-3344 STIRLING, ONT.

Romance Diamonds

GUARANTEED AND INSURED FREE FOR ONE YEAR

BRIDE'S WEDDING RECORD BOOK AND CAKE KNIFE CAN BE YOURS FREE

— Ask Here For Information —

Buy the best!

AG-TRONIC

Slow Moving Vehicle Emblems

Decal or Steel with complete mounting brackets. Now at your local dealer. Uses 3M (Scotchlite) and (Scotchcal). The only SMV unit mfd. in Canada which meets C.S.A. standards. The only decal unit that can be successfully applied in cold weather.

AG-TRONIC, Ltd.
1118 Sanford St.
Winnipeg 21, Manitoba

World's Largest Manufacturer of Slow Moving Vehicle Warning Devices

A Message To District Farmers . . .

GUARANTEED GROWTH OF PASTURE MIXTURES

Guaranteed Growth is an essential feature of the sales program offered by the travelling seed salesman. We content that there is little value in such a warrantee unless it is based upon "production designed" ODA approved mixture formulae.

We convential dealers have proven time and again that we can duplicate the formulae usually offered by the "out-of-town salesman at a savings of 10 to 20% and often much more. The reason, of course, is that the cost of the salesman's commission is lumped in with travelling costs and the allowance for replacements under the guarantee and then added to the market value of the seed alone.

Entirely apart from cost, however, is the design and purpose of the mixture itself. In order to guarantee growth, the seller may be tempted to include cheap, fast-growing but non-productive species for the purpose of assuring that there will be sufficient growth to satisfy the terms of the guarantee. Grasses used for this purpose would be: Tall Fescue, Red Top, Reed Canary Grass, Perennial Rye Grass, Creeping Red Fescue and Kentucky Blue Grass. Whenever these species appear in a mixture for well-drained soils they are usually added for their "grow anywhere" qualities only, since they are relatively useless as hay or pasture.

Our own Hay and Pasture mixtures are based on ODA recommendations and are composed only of the most productive and palatable legumes and grasses blended to fit individual requirements according to soil type, drainage and harvest method. Relatively simple, these mixtures are intended for top yield potential under the conditions that prevail. They are recommended and sold to serve your needs — not the seiler's guarantee.

Although time does not permit us to visit every farm in our trading area unsolicited, we will be very pleased to call on those who honestly feel that we can be of service in the selection or forage mixtures suitable to your individual needs. Please telephone us collect (ask for the Farm Seed Department at 968-5533) or fill in the coupon below stating the number of acres involved.

We can safely claim to be the most qualified seedsmen in Eastern Ontario and our services are available to you without obligation and on convential terms.

Sincerely,

BISHOP SEEDS LTD.

Box 338 (Tel: 968-5533) Belleville, Ontario

Personal Visit Invitation

Please call and discuss my forage seeding program at your earliest opportunity. Number of acres involved: .....

Name: .....

Address: .....

Direction to Farm: .....

WESTERN GAMES DAY

SPONSORED BY HASTINGS COUNTY RIDERS

SUNDAY, SEPTEMBER 22nd

1.00 p.m.

STIRLING FAIR GROUNDS

TROPHIES — MONEY — RIBBONS

LAST SHOW OF THE SEASON

REXALL WORLD OF VALUES

SEPT. 16th Through SEPT. 21st

Blushtone and Darktone

NYLONS, Nude Heel .... Reg. 3 pr. $1.00 — 4 pr. $1.00

GARBAGE BAGS ..... Reg. 79c — 45c

NOXZEMA SKIN CREAM ..... Reg. $2.49 — $1.49

CREST TOOTHPASTE ..... Reg. $1.25 — 98c

DELSEY TOILET PAPER ..... 4 rolls 53c

REFRESH AIR ..... Reg. $1.59 ea. — 2 for $1.99

BAYER ASPIRIN ..... Reg. 83c — 69c

GILLETTE BLADES ..... Reg. $1.45 — $1.09

SECRET DEODORANT ..... Reg. $1.39 — 97c

VICKS VAPORUB ..... Reg. $1.07 — 89c

BALL POINT PENS -- 7c
-- Super Special --

— SHOP REXALL FOR SAVINGS — YOU CAN'T AFFORD TO MISS!

Noble's Rexall Drugs

PHONES — DAY 395-2110; NIGHT 395-2194

— Member of the Stirling Chamber of Commerce —

The Stirling News-Argus

With which is incorporated "The Stirling Leader"

VOL. No. 87 — No. 38 STIRLING, HASTINGS COUNTY, ONTARIO WEDNESDAY, SEPTEMBER 25th, 1968 $4.00 per year in Canada — Single copies 10 cents

Council To Request That Planning Board Be Formed For Village

At a special meeting of Stirling Village Council, held on Monday night, Council members were addressed by Mr. William A. Ferguson, representative of Municipal Planning Consultants Co. Ltd., on various aspects of preparing an Official Plan for the Village.

Following a lengthy discussion on the subject, it was moved by Councillor Maurice Faulkner, seconded by Councillor Claude Trumble, as follows:

"Be it resolved that the municipality of the Corporation of the Village of Stirling is desirous of having prepared an Official Plan of the Municipality and necessary zoning and subdivision control By-Laws.

It is hereby resolved that the Municipality of the Corporation of the Village of Stirling request the permission of the Minister of Municipal Affairs to grant to this Municipality this request.

This resolution passed in open Council this 23rd day of September, 1968."

Reeve D. W. Rodgers chaired the meeting, supported by Councillors Robt. Anderson, Robt. Hulin, Maurice Faulkner and Claude Trumble.

Council Dates Set For October 10th and 31st

On motion of Councillors Hulin and Anderson, the dates for the next regular meeting of Council will be Thursday, October 10th and Thursday, October 31st, as several members will be absent on the regular Monday dates.

Proclaim Fire Prevention Week

In conjunction with the rest of Canada, Council proclaimed the week of October 6th to 12th as Fire Prevention Week in the Village. A suitable proclamation will be published in next week's edition.

Sports Notes

(Bob Taylor)

HALLOWAY REGAINS TITLE

Halloway regained the silverware, emblamatic of the Thurlow and Sidney Softball League, supremacy, disposing of pennant-winning Centenary by victories of 10-1, 4-3 and 8-5 last week. Halloway swept the best four of seven series four games to one.

Ron Denyes pitched all three wins while Brian Harder, Doug Bolte and Wes May toiled for the losers.

Team members — John Emerson, capt.; Ron Denyes, Andy Faulkner, Gale Allen, Roscoe Morgan, Doug Irvine, Gary Ray, Doug Townsend, Bruce Kennedy, Wayne McMullen, Ray Emerson, Ross Walmsley, Ted Ray, coach.

FOXBORO WINS YPA CHAMPIONSHIP

Foxboro came back from a two-game deficit to win their last four games and capture the Local 754 Boot & Shoe Workers' trophy. The final game was played at he local diamond Monday night.

Foxboro won their last three games by scores of 17-14, 8-7 and 18-17. Carolyn Lewis pitched all six games for the champions, who were full credit for their victories.

New Champions — Danny Stewart, capt.; Damon Richardson, assist.; John Hill, Stan Dafoe, Ron Scott, Ron Hinze, Gradyon Irish, Carolyn Lewis, Pat Little, Karen Dafoe, Rose Matthews, Barry Dafoe and Debbie Davis.

Stirling Machine Shop Wins Top Awards

Congratulations are in order for the proprietors of Stirling Machine Shop. At the annual dealers' meeting of the New Holland Machine Company, held at the Skyline Hotel, Ottawa, on Thursday evening, they were presented with a plaque in recognition of having the largest volume of sales during 1967 in their district. The district stretches from Lindsay to Port Hope and Kingston on the east.

The award was received by Mr. Kenneth Ray, who was accompanied by Mrs. Ray at the banquet.

District Boy Scout Meeting Held At Marmora

The district meeting of the Moira Valley District Council Boy Scouts of Canada was held in St. Andrew's United Church, Marmora, on September 18th.

Twenty-eight members were present. The meeting was opened by John VanVolkenburg, President. Joe Irish, District Commissioner read the Scout prayer.

The resignation of the Secretary, Mrs. Young, was read and on a nomination of Mr. Waller, Mrs. J. Irish was appointed Secretary for the District.

Mr. Sid Demorest, Treasurer, gave his report which showed the District with a bank balance of $122.14.

An account of the meeting of the District staff, which was held at the home of Mrs. Irish, was given by the District Commissioner, which showed a new member on the staff, Don Marchand, as District Scoutmaster with Gordon Russell and Ernie Harvey as A.D.C., who will do most of the travelling in the District.

It was also suggested that all registrations be in to the Secretary by October 15th. Mail to J. Irish, Box 222, Stirling.

The District Commissioner then spoke on the summer activities and of the camps and each group reported on their summer projects.

A talk on the annual meeting took place and it was decided that a dinner meeting would be held at the Log Cabins, the same as last year, on Saturday, October 26th, at 7.00 p.m. Cost will be $2.00 per plate and each group will be responsible for ten tickets; if more are needed the District Commissioner will have them. Tickets must be in by October 21st.

John Post and Don Marchand are to look after the programme.

As John VanVolkenburg resigned as President, Rev. Caswell has been asked to serve for next year.

The new Scout programme was discussed and it was decided that as soon as the new books are out, the Scoutmaster will get together with the District staff and go over the programme.

The highlight of the evening was the presentation of the Gilwell Scarf and beads to Robert Jeffrey, of Foxboro. The presentation was made by the District Commissioner, J. Irish.

Members were present from Marmora, Bonarlaw, Foxboro, Stirling, Land O' Lakes, Madoc, Tweed, Plainfield.

Honoured on 80th Birthday

Mr. and Mrs. Harold Mumby entertained about forty-five members of the family in honour of the former's mother, Mrs. George Mumby, on the occasion of her 80th birthday, on Sunday, September 22nd, at their cottage, Crowe Lake.

Mrs. Mumby was the recipient of many gifts, cards and good wishes and also a lovely birthday cake from her granddaughter, Roberta Munby, Toronto. This party was a complete surprise to Mrs. Mumby.

Men's Five Pin

Sept. 16th —

Week's high single, R. Poste, 280; Week's high triple, 790; Year's high average, R. Poste, 263.

Points — Legion 5, Odds & Ends 2, Maple Leafs 7, Good Guys 0, Wild Willys 2, Alley Cats 5.

Games over 225 — Ralph Scea 253, 239, Bob Corbett 253, Mick Burns 266, Tom Kovach 233, 233, Bill Kelly 255, John Reichert 230, Ross Hart 244, Ken McCaughen 239, Ray Poste 280, 287, Ray Rose 269.

St. Paul's UCW Unit Four

Beautiful bouquets of Autumn flowers made a cheery setting for the September meeting of Unit Four, the "Faith" Group, convening in the Church Parlour.

The President, Mrs. Geo. Carlisle, opened the meeting with a timely thought and prayer. Reports were made by Mrs. V. Richardson, Mrs. J. B. Hough. Mrs. B. Stapley mentioned that flannel had been purchased and covers made to protect the communion sets when not in use.

Community Friendship report was given by Mrs. H. Waite. Eighteen house calls and eleven hospital calls were made.

Mrs. Ross Bush presented a cheque of $50.00, a gift from the estate of the late Mary Vandervoort, its use to be later decided upon. She also thanked those who assisted with the catering for the wedding on September 14th.

The ladies were reminded of the Presbyterial Rally held in Madoc in October; also the coming bazaar this Fall.

Devotions

Mrs. H. Bird, leader of the September Group, conducted the Devotionals. Her topic was on prayer — "And When You Pray". Scripture lessons were from Luke 18: 1-8, read by Mrs. Don Williams. Verses 10-14 were read by Mrs. H. Wells, and Mrs. R. B. Duffin read from Lke 22, verses 39-44. Psalm 5 was read in unison with comments made on these passages by Mrs. Bird. All joined in repeating The Lord's Prayer.

Study

The chapter from the Study Book was prepared by Mrs. Bruce Stapley and was given by Mrs. Harold West. The paper was well prepared and most interesting.

Mrs. Carlisle closed the meeting with her customary message of inspiration and prayer.

"You cannot hope to enjoy the harvest
Without labouring in the field."

The September Group served afternoon tea for which appreciation was expressed by Mrs. Dan Cooke.

Jean Sharpe Honoured at Two Showers

On Thursday evening, September 19th, Mrs. Paul Jeffs, with her mother, as co-hostess, entertained the ladies of the former Williams School Section to a crystal shower in honour of Miss Jean Sharpe, an October bride-to-be. The hostess and Mrs. Leslie Nelson were in charge of the contests. The special guests were the groom's mother, Mrs. Henry Oliver, three grandmothers, Mrs. Roy Oliver, Campbellford, Mrs. Fred Hay, Warkworth, and Mrs. Leonard Sharpe, and the bride's mother, Mrs. Burton Sharpe; also Mrs. Bob Bradshaw, of Belleville. Dainty refreshments were served and a social hour enjoyed.

On Saturday afternoon, September 21st, Miss Vicki Hay entertained several relatives at the home of her parents, Mr. and Mrs. Lyle Hay, Henry St., Stirling, to a miscellaneous shower in honour of Miss Jean Sharpe. Vicki read an appropriate poem and presented Jean with a bridal book. The recipient then opened the large array of lovely gifts and voiced appreciative thanks. The hostess and her mother served a buffet supper which included a decorated bridal cake.

Cookie Day

The meeting of the Senior Citizens last Thursday was a happy one and especially so because we had more visitors. Greta Nicholson was a most welcome guest and two former Stirling residents also called — Earl Drewry, now living in Taylor, Mich., U.S.A., and his sister, Evelyn Elgie, from Belleville. We were happy to welcome these visitors and hope we have many more.

Do you know that Buttimer and Gertrude Belshaw have been married 63 years? It doesn't seem possible; they are so young in spirit. Congratulations. Dis Ole Scribe asked Gertrude what the secret of so long a happy marriage was and she said: "It's very simple. All you have to do is — first get married and then keep on living (together).

There is a man in our Club I call a Crook (but he's not crooked). Many know him as Rev. Sir, but in the Club, he's known as Padre. At home, Jean calls him "Cookie", and maybe that's why she sent so many beautiful cookies to help us celebrate his EIGHTIETH birthday. Born in 1888, Rev. Crook, after serving many years in the ministry, decided to retire here and Stirling is much the better for his coming. We hope your birthday was a pleasant one and thank you Jean Potter for the lovely treat. We hope your birthday of September 20th was also a happy one.

Motel Tips

If you get thirsty, you'll find a spring in the bed.

If you want to know the time — you'll hear the bed tick.

If you get hungry — eat the jamb off the door.

If you want to play ball — you'll find a pitcher on the stand and a catcher under the bed. Three misses and you're out.

I've got a secret — Don't miss next Thursday — She'll be a doozer.

Dis Ole Scribe

Hon J. R. Cooke Chapter I.O.D.E. Art Show and Bazaar Most Successful

A delightful afternoon and evening was spent last Thursday at St. John's Parish Hall when members of the Hon. J. R. Cooke Chapter of I.O.D.E. were sponsors of an Art Show, Tea and Bazaar.

Over thirty paintings and artistic creations were on display, courtesy of Mrs. Don McIntosh. Something for every taste was available from the traditional local and Fall scenes, to the most modern creations.

Everyone spoke highly of this artistic display and members of the I.O.D.E. are grateful to Mrs. McIntosh for the efforts put forward by her in arranging this.

In the afternoon, guests were welcomed by Miss Gena Spry and Mrs. Tom Prest and, in the evening, by the Regent, Mrs. Ken Sine, and Miss Rosa Spry.

The highlight of the evening was a draw for a painting by Madeline McIntosh, with the winner being Mrs. James Boughen, of Belleville Road.

The I.O.D.E. is grateful to all those who assisted in preparing desserts, baking and craft work and making this show a success and particularly the guests present, not only local, but from other Chapters in the area.

Bride and Groom Honoured at Minto

Minto Community Hall was comfortably filled Friday evening when relatives and neighbours gathered to honour Mr. and Mrs. Fred McAdam (nee Janet Johnston) on their recent marriage.

Mr. Murney Johnston acted as chairman and expressed best wishes to the bride and groom. Mrs. Harold Holden led in community singing accompanied by Mrs. Joe Forestell. Readings were given by Mrs. Ross Kirn and Ms. Harold Holden. Mr. Ken Lang favoured with an instrumental number. Messrs. Lorne Hagerman and James Johnston spoke briefly. Mrs. Frank McGee then read the address and Mrs. Ern Broadworth presented Fred and Janet with a purse of money on behalf of the community for which they very appropriately replied expressing thanks and appreciation to all for the gift and to everyone who was responsible in any way toward the success of the shower, and inviting all to visit them in their new home in Belleville. "For They Are Jolly Good Fellows" was sung. Lunch was served and a social hour enjoyed.

AT HOCKEY TRAINING CAMP

Among those from this area who attended the Peterborough Junior "A" Hockey Club training camp last week end in Peterborough Memorial Centre were Don Potts, Garry Thompson and Ralph Francis.

"At Home"

On Saturday, September 28th, from 2 to 4 p.m., Mr. Geo. Weaver will be at home to his friends and relatives at the home of his son, Kenneth Weaver, R.R. 3, Stirling, on the occasion of his 88th birthday. 38-1p

Picked Raspberries

On Monday of this week, September 23rd, Mrs. C. Wright, Front St. W., picked a small bowl of lovely red raspberries from her garden.

Bereft of Father

Sympathy is extended to Mr. and Mrs. Douglas Patterson and family in the loss of the latter's father, the late Mr. J. B. Evans. The funeral service was held in Toronto on Monday of this week.

Mr. and Mrs. Ted Trotter Honoured

On Saturday evening, September 21st, Mr. and Mrs. Elmer Trotter, Bancroft, sponsored a reception in Coe Hill Legion Hall in honour of their son, Ted, and his bride, the former Linda Bailey.

Approximately one hundred relatives and friends were in attendance. An orchestra from Apsley provided music for round and square dancing.

The bride and groom served each guest a wrapped piece of wedding cake.

Ted and Linda opened their large array of gifts and voiced thanks. The Legion members and their ladies served refreshments and all enjoyed a social half hour. Among those in attendance were Mr. and Mrs. Lorne Bailey and George, Mr. and Mrs. Ralph Carlisle and Mrs. Percy MacMullen; also Miss Marilyn Bailey and Mr. Murray Mander, Peterboro.

Mr. and Mrs. Herb Higgs are inquiring if any of the guests in this area gave them the lovely green rug for their anniversary. The card was lost and they do not know whom to thank.

Springbrook-Norwood Bantams Drop First Game In 12 Inning Contest

Norwood-Spring Brook Bantams Softball Club travelled to Newmarket last Saturday to meet East Gwillimbury in the first game of Ontario semi-finals. They were defeated by a score of 5 to 4 in a game which went 12 innings.

It was a very fast and exciting game with the local team never being behind until after the tie was broken in the twelfth inning. They led 1 to 0 at the end of the first inning and 2 to 0 after two innings. It remained this way until the sixth inning when East Gwillimbury tied the score. The boys came back with two more runs in the seventh, but East Gwillimbury scored one in the eighth and one in the ninth to tie the game at 4 to 4 and set the stage for the extra innings.

With two out in the bottom of the twelfth, and two strikes on the batter, he connected with the next pitch which went for a home run and that was the ball game.

This now sets the stage for the second game which will be played in Marmora this Saturday night, at 8.00 p.m.

Local and Personal

Mr. Adrian Demorest, who is assistant manager at the C.N.R. in Toronto, and his friend, Richard Revell, of Toronto, visited Friday in Stirling and called on some friends.

Sunday visitors of Mrs. G. W. Jones and Mrs. Thelma Tulloch were Mr. and Mrs. Richard Dunster and Kim, Willowdale, Mrs. Gordon Stewart, Belleville, Mr. and Mrs. Ellis Jones, Rylstone, Mr. and Mrs. Fred Palmer and Chris, Peterborough.

Mr. and Mrs. Wm. Bailey, of Port Dover, were week end guests of the latter's parents, Mr. and Mrs. Kenneth Ray.

Mrs. J. G. Beatty and Barbara, of Toronto, spent the week end with Mrs. Hugh Morton and Mrs. Grant Potter.

Mr. and Mrs. John Ryan spent the past week with Mr. and Mrs. Allan Fisher, of Oakville, and visited Mr. and Mrs. Gerard Ryan and Kelly, Toronto, and Mr. and Mrs. Herb Higgs, Milton, Ont.

Mr. and Mrs. R. L. Hatton, Mrs. C. Reid and Mrs. A. Lawes attended the 65th Toronto Gift Show at the Coliseum, Toronto, last week.

Mr. and Mrs. E. D. Ketcheson, of Consecon, and Mr. and Mrs. Walter Rodgers, Stirling, have returned from holidaying in the Eastern Provinces.

Mr. and Mrs. Chas. Cooke of Whitby, were supper guests Thursday of the former's brother, Mr. and Mrs. Everett Cooke.

Mr. and Mrs. Chas. Hughson, of Buffalo, are spending this week with Mr. and Mrs. Everett Cooke.

COMING EVENTS

FRANKLIN TRAVELWAY TOURS

Vermont, Lake Placid New York Foliage Tour — 3 day — leave Oct. 4th. New York Thanksgiving week-end — leave 6.00 p.m. Oct. 11th, return Mon. No overnight driving. California — 27 day — leave Oct. 19th. Telephone Marmora 472-2614. 36-6

MADOC FAIR - CLASS B - 3 DAYS

$5,400 in Prizes — Friday, September 27th, showing Dairy Cattle, Carriage and Roadster Horses, Sheep and Cheese; 7.00 p.m., Drawing Match, light and heavy Horses. Saturday, September 28th, 4-H Program, Chariot Races, Horse Races, Platform Contests and Entertainment, showing Heavy Horses, Beef Cattle, Swine and Poultry. Midway on grounds all three days. Adults, 75c; Vehicles, 25c; Children, under 12, free. 37-2

BURNBRAE PRESBYTERIAN CHURCH ANNIVERSARY SERVICES

Sunday, Septemer 29th. Services at 11 a.m. and 7.30 p.m. Guest speaker, Rev. W.. C. McBride, C.D., B.A., newly inducted minister for Burnbrae and Campbellford. A cordial invitation is extended to all. 37-2

THE STIRLING SWINGERS SQUARE DANCE CLUB

cordially invite new members, with classes for beginners starting at 8 p.m. Monday evening at Community Hall. Regular classes from 8.30 to 10.30 p.m. Membership is $2.00 per person and .75c admission. Come join us and have a swinging good time.

OPPORTUNITY SALE
SEPTEMBER 26th, 27th and 28th

in Manse of Spring Brook United Church. Bargain and Home Baking each day. A number of burnishings of the Manse will also be for sale. Auspices Spring Brook U.C.W. 37-2

HOTEL HAVELOCK FALL SCHEDULE

Smorgasbord every Wednesday, Friday and Saturday, from 5 to 9 p.m. Sunday from 4 to 8 p.m. Dancing every Friday and Saturday beginning at 9 p.m. Licensed seven days a week.

It's Pickin' Singin' Fiddlin' and Fun Time Again
At the Original Crowd-Pleasing TRENT VALLEY COUNTRY JAMBOREE
SAT. NIGHT, SEPTEMBER 28th
CENTENNIAL SCONDARY SCHOOL on Palmer Road, BELLEVILLE

Guest Star, Chef Adams from ARC Records, Toronto. Our band will be Johnny's Country Mavericks from Kingston, with Dianne Rogers. Showtime, 8.30 p.m.; Broadcast time an CJBQ, 9 p.m., Belleville. Bring the family. Meet all the neighbours. Dick Lovering, M.C., and a sensational cast of our own Valley Entertainers. Come see the Show and join in on the live broadcast. Admission: Adults, $1.50; children, under 12 years, 75c. Get your tickets in advance. You may win a beautiful flash camera. Tickets are the same price at the door, but only advance tickets are entered in the Free Draw. Yo'all better come. Lots of soft seats to fill. Tickets on sale at Jack's Appliance, Stirling; Doran's Smoke Shop, 322 Front St., Belleville, or Phone Stirling 395-2120. 38-1

Rylstone

Mrs. Ellis Jones)
(Held Over)

Donna Stewart has obtained a position with McLeod, Young and Rysner, Brokers, in Toronto; and began her duties there on Monday.

Recent guests of Mr. and Mrs. Roy Barton, were Miss Margaret Clark, and Clifford Webster of Seymour West; and Mr. and Mrs. Everett Heath, of Bonarlaw.

Mrs. Essie Reid was a Sunday guest of her daughter, Mrs. Evelyn Sine, in Belleville.

Mr. and Mrs. Wilfred Spencer are holidaying in Western Ontario.

Don Heath and Larry Potter of Rossmore, were Sunday guests of Don's parents, Mr. and Mrs. Ralph Heath.

Mr. Will Stewart was a guest at the Stewart—Mountjoy wedding in Cobourg United Church on Thursday, when Jill Mountjoy, became the bride of his grandson Gary Stewart.

Nancy Gray of Peterborough, spent the weekend here, with her parents, Mr. and Mrs. Jim Gray Sr.

Mrs. Mabel Biggs of Campbellford was a supper guest of her son, Cecil Finch and Mrs. Finch, on Thursday.

Mrs. Grace Gunning of Hoards was a dinner guest of her aunt and uncle, Mr. and Aaron Anderson, on Sunday

Mrs. Cora Reid spent a day recently with her sister, Mrs. Ethel Runnalls at Harold.

Mrs. Minnie Marton was an overnight guest of her grandson Roy Petherick, his wife and family, at Orling on Saturday.

Mr. and Mrs. Roy Petherick and family, were Sunday supper guests of his parents Mr. and Mrs. Fred Petherick.

Mr. and Mrs. Bob Reid visited her parents Mr. and Mrs. Nelson Stapley, on Thursday.

Recent guests of Mr. and Mrs. Murray Meiklejohn were, Mrs. Fred Barnum and Mrs. Walter Clarke, of Campbellford, and Mr. and Mrs. Peter Verhoven, of Oakville.

Mr. and Mrs. Clarence Anderson of Peterboro visited his brother Eldon and Mrs. Anderson on Saturday evening.

Sunday supper guests of Mr. and Mrs. Lloyd Anderson and family, were Mr. and Mrs. Doug Cranston, Gerry and Eric, of Napanee, and Mrs. Grace Gunning of Hoard's.

Marilyn Stewart visited Mr. and Mrs. Burton Sharp, Carol and Jean at Mt. Pleasant, on Thursday. Marilyn left for Toronto on Monday where she will take up her nursing duties.

The Fall Apple Harvest has begun, Mrs. Jim Gray is among those working at Clancy's orchard.

Some from here attended Zion United Church Anniversary Services on Sunday.

Miss Edith Zander of Oshawa, spent the weekend with Mr. and Mrs. Ray Stewart and Marilyn.

Wellman's

(Mrs. Victor Graham)
(held over)

Mr. and Mrs. Jim Maidment of Port Hope visited Saturday with Mrs. Charles Dunham.

Mr. and Mrs. Ken Seeley and family of Shannonville, visited Sunday with Mr. and Mrs. Byron Seeley, Carol and Catherine.

Mr. and Mrs. Ira Althouse of Peterboro, were dinner guests on Sunday of Mr. and Mrs. Jack Dunham and family and called on Mrs. Charles Dunham.

Mr. and Mrs. Glenn Graham and Vicky of Belleville, were supper guests of Mrs. Victor Graham and Eleanor.

Mrs. Wayne Reid and Susan spent Thursday afternoon with Miss Freda Graham.

Miss Freda Graham returned to Toronto on Sunday after spending the past two weeks on holidays at the home of her mother, Mrs. Victor Graham.

Bonarlaw

(Mrs. Arthur Burkitt)
(held over)

Mrs. Ralph Wellman entertained Mrs. Gerald Burkitt and Mrs. Gerald McFaul at a Birthday Party on Monday afternoon.

Miss Dianne McKeown R.N. has accepted a position at Centenary Hospital at Scarborough and began her duties on Monday.

Mr. and Mrs. Boyd Warren and Randy of Marmora visited Mrs. S. Matthews on Monday evening.

St. Mark's W.A. enjoyed a pot luck dinner at the cottage of Mrs. Burton Woodbeck, Oak Lake on Thursday last.

The Ladies' of St. Mark's W.A. catered at the reception for Mr. and Mrs. Richard Martin on Saturday.

Mr. and Mrs. Arthur Burkitt were guests of Mr. and Mrs. Wm. Burkitt and Brian on Sunday.

Mrs. Claude Reid of St. Thomas was a guest of Mr. and Mrs. Arthur Burkitt on Sunday evening.

Mr. and Mrs. Earl Haslett and family of Toronto, spent the week end with the formers parents, Mr. and Mrs. Harry Haselett.

Remember, you can't lift yourself by downing others.

IGA DOLLAR DAYS

Supplied by THE OSHAWA WHOLESALE LIMITED supply depot for progressive independents

PRICES EFFECTIVE SEPT. 25, 26, 27 and 28th

YORK FANCY WHOLE KERNEL CORN 5 12 OZ. TINS $1
IGA BOSTON STYLE WITH TOMATO SAUCE OR IGA CANADIAN STYLE BEANS WITH PORK 7 14 OZ. TINS $1
SIZE 9 TO 11 NYLONS 4 PAIR $1

SAVE ON HEALTH & BEAUTY AIDS
DEODORANT RIGHT GUARD 5 OZ. TIN $1
SHAMPOO — MANUFACTURER'S SPECIAL 75¢ GREEN OR GOLD SILVIKRIN 2 BOTTLES $1
TOOTHPASTE MACLEANS 3 LARGE TUBES $1

PRODUCE OF U.S.A. CANADA NO. 1 GRADE CANTALOUPES JUMBO 4 SIZE 27 $1
SWEET & JUICY — PRODUCE OF UNION OF SOUTH AFRICA — VALENCIA ORANGES SIZE 138 DOZ. 49¢
SNOW WHITE MUSHROOMS LB. 59¢
NOW AVAILABLE FRESH OCEAN SPRAY CRANBERRIES
WE RESERVE THE RIGHT TO LIMIT QUANTITIES

FROZEN FOODS
HIGHLINER HADDOCK & BATTER 2 14 OZ. PKGS. $1
STILL MEADOW CHICKEN & CHIPS 2 11 OZ. PKGS. $1
BEEF AND KIDNEY, BEEF, CHICKEN OR TURKEY YORK PIES 4 8 OZ. PKGS. $1
FARMHOUSE BANANA, CHOCOLATE, COCONUT OR LEMON CREAM PIES 3 8" PIES $1

IGA CATSUP 6 11 OZ. BTLS. FOR $1
IGA CHOICE PEAS 5 19 OZ. TINS FOR
IGA CHOICE — HALVES PEACHES 4 14 OZ. TINS

IGA CHOICE CUT GREEN OR WAX BEANS 7 14 OZ. TINS FOR $1
PILLSBURY BATTER CREAM CAKE MIXES 3 17 OZ. PKGS. FOR
ALLEN'S — 6 FLAVOURS DRINKS 3 48 OZ. TINS FOR

HABITANT PEA OR VEGETABLE SOUP 4 28 OZ. TINS FOR $1
IGA DOG-HOUSE DOG FOOD OR FISH CAT FOOD PET FOOD 11 16 OZ. TINS FOR
BALLET — 3 COLOURS — TOILET TISSUE 4 PKGS. OF 2 ROLLS FOR

THIS WEEK'S IGA BONUS TAPES
WITH FREE $10.00 BONUS TAPE SWING ORANGE CRYSTALS 1¼ OZ. PKG.
WITH FREE $10.00 BONUS TAPE MAXWELL HOUSE COFFEE 10¢ OFF 1 LB. BAG
WITH FREE $2.00 BONUS TAPE SHIRRIFF'S SUGAR ADDED ORANGE JUICE 6 OZ. TIN
WITH FREE $2.00 BONUS TAPE CAN. NO. 1 GRADE CARROTS OR ONIONS 3 LB. CELLO BAG
WITH FREE $10.00 BONUS TAPE BEEF OR FISH SWIFT'S STEW 24 OZ. TIN
WITH FREE $10.00 BONUS TAPE PASTRY MONARCH FLOUR 7 LB. BAG
WITH FREE $2.00 BONUS TAPE Can. No. 1 Grade SPINACH 10 OZ. CELLO BAG
WITH FREE $2.00 BONUS TAPE TABLERITE BONELESS SLICED SIDE BACON 1 LB. PAK PACK

HOLLANDIA DUTCH SPRITS 15 B. — GRANDMOTHER SUGAR — 24 B. ARCHWAY FRUITS & HONEY BARS 9 OZ. DATE TURNOVERS 10 OZ. BISCUITS 3 PKGS. $1
15 OZ. ALPHA-BITS OR 13 OZ. SUGAR CRISPS POSTS CEREAL 2 PKGS. $1
KRAFT SMOOTH OR CRUNCHY PEANUT BUTTER 2 18 OZ. JARS $1
IGA ORANGE PEKOE TEA BAGS 2 PKGS. OF 60 $1
IGA PINK LOTION LIQUID DETERGENT 2 32 OZ. BTLS. $1
JACK'S CHEESE TWISTS 2 59¢ TWIN PACKS $1
KERR'S — 11 FLAVOURS CANDIES 3 PKGS. $1

IN THE DAIRY CASE
IGA ROYAL GOLD REGULAR OR NIPPY CHEESE SLICES 3 8 OZ. PKGS. $1
SUNNYMORN PARCHMENT MARGARINE 7 1 LB. PKGS. $1
IGA SHORTENING 5 1 LB. PKGS. $1

TABLERITE — CANADA'S FINEST RED OR BLUE BRAND BEEF PRIME RIB ROAST
KING OF ROAST LB. 79¢
BROOKFIELD — SKINLESS SAUSAGE 1 LB. CARTON 2 LBS. $1
SWIFT'S PREMIUM WIENERS 1 LB. VAC. PACK 2 LBS. $1
TRIANGLE OR PRIMROSE BEEF STEAKETTES 2 LBS. $1

BAKERY TREATS
CHERRY OR BLUEBERRY IGA PIES 2 FAMILY SIZE $1
TOASTMASTER — 4¢ OFF CINNAMON BUNS 41¢
DEMPSTER'S — 3¢ OFF EGG TWIST ROLLS PKG. OF 8 32¢

2 BIG OFFERS from IGA

SAVE OVER 50% on ROGERS (CUTLERY COMPANY) STAINLESS
BY INTERNATIONAL SILVER COMPANY
Start now with a beautiful 5 piece FREE FOR 1 FOLDER place setting
Salad or Pastry Fork, Dinner Fork, Sculptured Knife, Dessert Spoon, Teaspoon
Autumn Leaves pattern
START NOW AND GET A COMPLETE SET
UNIT #2 $2.50 Value Only $1.49 — 14 TEASPOONS
UNIT #3 $4.90 Value Only $1.99 — 12 TABLESPOONS, 1 SUGAR SHELL, 1 BUTTER KNIFE
UNIT #4 $3.50 Value Only $1.99 — GRAVY LADLE, PIERCED TABLESPOON
UNIT #5 $4.50 Value Only $1.99 — COLD MEAT FORK, PIERCED SERVER

ENGLISH STEMWARE
Hand cut by Canadians, for Canadians!
A different piece every week for 10 weeks
Stemware each piece 29¢ Tumblers each piece 19¢
Here is an ideal opportunity to accumulate your own set of fine quality English Stemware. Beautifully hand decorated in the distinctive Swallow Pattern, this Stemware would grace any table. This bonus offer from Mr. IGA is just another way of saying "at IGA we really Care."
12 DIFFERENT VARIETIES
THIS WEEK WATER GOBLET ONLY 29¢
Swallow Pattern

6 QUART HEAPING BASKET NIAGARA BLUE GRAPES - - $1.39
6 QUART BASKET ITALIAN PRUNE PLUMS - - $1.19

BIRD'S IGA MARKET
WHERE YOU ARE BETTER FED AND MONEY AHEAD

Local and District Business Directory

Robinson Nursing Home
DELORO, ONTARIO
Clean, bright surroundings
Trained Nurses 24 Hours a Day
— Government Licensed —
PHONE 472-2396
Dec. 31/68

VILLAGE OF STIRLING MUNICIPAL OFFICE
For information or requesting service
Phone 395-3380
— Office Hours —
9 a.m. to 5.00 p.m.—Monday, Tuesday, Thursday and Friday
9.00 a.m. to 12.00 noon — Wednesday and Saturday

Franklin Coach Lines
STIRLING
MARMORA — BELLEVILLE
Daily Service
Phone Marmora 472-2614
CHARTER COACHES
ANYTIME — ANYWHERE
Owned and operated by Franklin G. Smith

PHILMAN REFRIGERATION and ELECTRICAL
15 Trent South, FRANKFORD
Bus. Phone 398-7900
Res. 91 Reid St., Trenton — 398-7900
For Your Wiring and Refrigeration Needs, Phone For Estimate

STEWART J. COOKE
CHARTERED ACCOUNTANT
HALLOWAY, R.R. 2
PHONE: Stirling 395-3676

Meyers Transport Ltd.
Freight and Express Service
Moving and Storage with Fully Equipped Van and Experienced Packers
TORONTO CL 5-1151 PETERBORO
MANAGER CL 9-8542 745-7608
For Quotations Please Call Collect to Campbellford 653-2250

FUNERAL DIRECTOR
DUFFIN - HOGLE FUNERAL HOME
G. H. HOGLE
FUNERAL DIRECTOR
67 James St., STIRLING
Please Retain This No.
Phone 395-2424

DEAD STOCK SERVICE
BURRETT FUR FARMS
FREE REMOVAL OF ALL DEAD AND CRIPPLED FARM STOCK
Phone Long Distance Zenith 66550 or Belleville 962-2031
Dept. of Agri. Lic. 63-C-67

The Stirling News-Argus

PUBLISHED EVERY WEDNESDAY

An Independent Weekly devoted to the interests of Stirling and Hastings County

Member of the Ontario and Canadian Weekly Newspaper Association

R. L. HULIN — Editor and Publisher

Telephone: 395-3321

SUBSCRIPTION RATES

Anywhere in Canada $4.00 a year in advance; $5.00 a year to subscribers in the United States or other foreign Countries. The date to which the subscription is paid is indicated on the address label

Authorized as second class mail, Post Office Dept., Ottawa and for payment of postage in cash.

WEDNESDAY SEPTEMBER 25, 1968

Mowawks Plan Plowing Match

Hastings County Indians and white men will meet in competition early next month on the Mohawk Reservation, west of Deseronto.

But the competition will be a peaceful one with tractors and plows the weapons instead of tomahawks and guns.

The occasion will mark the 50th anniversary of the Mohawk Plowing Match with the Mohawks and their white brothers competing for plowing honours.

To mark the anniversary, the Mohawks are being joined by the Hastings County Plowmen's Association. The match will be held Saturday, October 5th, on the reservation farm of Stuart Hill, a mile west of the council house.

There will be classes open to both Indians and whites as well as special classes for Indians only. In addition there will be a special class for mayors and reeves, councillors, and farm organization officials.

Utility classes get underway at 10.30 a.m. with the regular classes to be drawn at noon. A presentation banquet will be held in the council house in the evening.

Entered Into Rest

MRS. CHARLOTTE MARY HUYCKE

The funeral of Mrs. Charlotte Mary Huycke, 93 John Street, Stirling, was held in Napanee on Tuesday afternoon.

Rev. G. W. Case conducted the service and said the graveside prayers in Riverview Cemetery, Napanee.

The bearers were Wilber Goodman, Douglas Blakely, Authmire Curry, Thomas Anderson, Clarence Parks and Eyvel Loucks.

Mrs. Huycke, in her 81st year, died suddenly in hospital on Sunday. She was born in Napanee, a daughter of the late Mr. and Mrs. Albert Dean and had been a resident of Stirling for nearly three years. She resided in Naapnee for many years. She was a member of Grace United Church, Napanee. Fraternally, she was a member of Queen of Sheba Rebekah Lodge, No. 274, Napanee.

Surviving are one daughter, Mrs. Robert (Josephine) Luery, Stirling, one sister, Mrs. Ina Goodman, and one brother, Wilfred Miller, both of Napanee.

Also surviving are two grandsons, Robert and Donald Luery, Stirling, and two granddaughters, Mrs. Jack Solway, of Pasadena, California, and Mrs. John Duff, Toronto, and three great grandchildren.

On Monday evening, a Rebekah Service was held at Turney's Funeral Home, Napanee.

Safety Tips

The cold water season for sportsmen will soon be with us again. If this season runs true to its predecessors, there will be an influx of drowning reports to the Ontario Safety League Office. The victims will be fall fishermen and hunters. The causes will be small boats that are overmaximum weight recommended on loaded, sudden fall storms, no lifejackets, fishermen standing up in small boats, and a general lack of knowledge on the part of hunters and fishermen on how to protect themselves against the numbing effect of cold water if they should be unfortunate enough to fall overboard.

The Ontario Safety League would like to hand out some free advice that might save a few lives this fall.

First of all and most important, never load a small boat beyond the the Department of Transport Load and Horsepower Recommendation Plate which is usually attached to the hull of the boat. Keep a close check on the weather and do not take a small boat into waters where shelter cannot be reached quickly.

The majority of drownings among fishermen last year in Ontario was caused by the victim standing up in a small boat on open water and falling overboard. It is a mute question if this was the result of the instability of small boats and normal loss of balance or if the victims' actions were induced by intoxication. In any case, the results were just as deadly and tragic.

It has been proven by extensive research that warm clothing and footwear with protective headgear and mitts, give the greatest chance of survival in cold water if combined with the assistance of a Department of Transport approved lifejacket in good condition. The 'strip-down and swim' approach is fatal in practically every instance.

Cheaper Long Distance Rates

Canadian telephone users will be able to call across Canada for one dollar or less beginning September 15. The cheapest coast-to-coast rate at present is $1.95 for a three-minute call.

The reduced rates are for customer-dialed calls placed between midnight and 6 a.m. local time, and are being put into effect by Bell Canada and the seven other major telephone companies which comprise the Trans-Canada Telephone System. The new after-midnight rate will also apply to calls originating in exchange not yet served by Direct Distance Dialing.

Also coming into effect this Sunday is an extension of the night rate period from 4.30 to 6 a.m. for person-to-person and station-to-station calls.

Z. H. Krupski, Chairman of the Trans-Canada Telephone System, said that it was the fifth reduction in country-wide calling rates since 1960.

"This latest plan," he said, "has been designed to encourage use of the DDD network during off-peak periods. It will save Canadian telephone customers an estimated $500,000 a year."

Examples of the new rates for a three-minute call, with present rates in brackets, are Kingston to Vancouver $1.00 (1.95); Kingston to Halifax - $ .90 (1.50); and Kingston to Calgary - $1.00 (1.95).

B&D DEAD STOCK SERVICE

—USF OUR FREE SERVICE—

Dead and Crippled Farm Animals Removed FREE OF CHARGE

Phone — Collect Tweed — 478-2713

BILL ELSON and SON, Props.

Lic. 76-C-67

Richardson Electric

PHONE 395-2419 STIRLING

ALL MATERIAL GUARANTEED FOR ONE YEAR

— Fully Licensed —

We sell and install Hydro Cascade 40 Hot water Tanks and Rental Units where it is permissible.

DUSK - DAWN LIGHTS For Farm Outside Lighting

HADLEY RICHARDSON

R.R. 3, FRANKFORD ONTARIO

For The Finest in Dairy Products Call STIRLING DAIRY

Seal of Quality

Seal Pure GRADE A

DAILY DELIVERY or available at your Local Stores

PHONE STIRLING 395-3770

Chevrolet introduces 1969.

Caprice. Match this, you other 69's.

Should we have made the '69 Caprice shorter? Or adorned it with flashy nicknacks? Should we have skipped the bigger new 327 cu.-in. standard V8 engine, the added interior elegance, and the improved Astro Ventilation System? Some people think so—our competitors.

'69 Caprice Coupe

GM MARK OF EXCELLENCE Every Chevrolet has to make it before we mark it.

Camaro. Who needs to say 'announcing' or 'new' or 'better.'

Just look how the '69 Hugger hangs together. Not a line that isn't leaning into the wind. We've improved the interior, too. Quieted the ride. And made the Astro Ventilation ventilate even better. wonder the other sportsters are gnashing their gears.

'69 Camaro SS Sport Coupe, plus RS equipment

If somebody else made a car like this '69 Chevelle, we'd be worried.

Think of the '69 Chevelle as 'concentrated Chevrolet.' It's got Big Chevrolet features, but a naturally active personality all its own. Just add gas—and let the other mid-size cars step aside.

'69 Chevelle SS 396 Sport Coupe

1969 Chevy Nova with Torque-Drive.

The '69 Chevy Nova costs very little to get into. Very little to run. And with low-cost Torque-Drive transmission you can order for any 6-cylinder model, it's the thriftiest way yet to get out of a clutch.

'69 Chevy Nova

CHEVROLET

Putting you first, keeps us first.

CX-169D

SEE YOUR LOCAL AUTHORIZED CHEVROLET DEALER

STIRLING MOTORS (Stirling) LIMITED

89 BELLEVILLE ROAD, STIRLING PHONE 395-3352

INVITATION ! ! !

You are cordially invited to come in to see the hot new models during our 1969 introduction

Ford Torino Mustang
Falcon Comet Meteor
Montego Mercury Cougar

SEPTEMBER 27th and 28th

at

WELLS FORD MERCURY SALES LTD.

Stirling — Ontario

GOOD GUYS — GOOD DEALS

RIVER VALLEY WOMEN'S INSTITUTE

Trent Valley Area Convention, Club, Canara, Belleville, October 3rd and 4th.

October meeting — One week later on the 10th at the home of Mrs. Jack Bush, based on Resolutions and Report of the Area.

CARD OF THANKS

I wish to thank relatives and friends who remembered me with cards, flowers and calls while a patient in Belleville General Hospital and since returning home. Sincere appreciation is extended to all of the doctors and nurses who made my recovery possible.

38-1p Arthur Stevenson

CARD OF THANKS

I wish to thank all my friends and neighbours for cards, calls, and flowers while I was a patient in Belleville General Hospital, and since my return home. A special thanks to Dr. Briggs, Dr. Birchard and nurses on 2nd. West. A special thanks also to the employees of Elaine Footwear for their gift, to Local 754 Boat and Shoe Workers Union, and Eggleton Sunshine Club, and Laurel Rebekah Lodge No. 211. Your kindnesses were greatly appreciated.

38-p Betty Johnson

CARD OF THANKS

We would like to thank our friends and neighbours for the wonderful gifts we received since our marriage and would like to welcome you to our home at any time.

38-1p Gene and Doris Mack

CARD OF THANKS

The thoughtfulness and sympathy extended by our friends and neighbours during our recent sorrow will always remain with us as a precious memory. Our sincere thanks to all. Also thank you for cards, calls and flowers during Barbara's stay in Belleville General Hospital.

38-1p Duncan and Barbara Towell

CARD OF THANKS

To my friends and neighbours who remembered me with flowers and cards during my stay in Belleville General Hospital and since my return home. I wish to say a sincere "Thank You." A special "thank you" to Dr. Wallacott, Dr. MacLeod and Dr. Briggs and the nurses on 2nd. Floor.

38-1p Thomas McAvoy

OUR APPRECIATION

To all those who by their patronage or assistance helped to make the Annual Chicken Dinner, sponsored by Stirling Encampment, No. 80, I.O.O.F., an outstanding success, the members wish to extend their sincerest thanks. A special thanks to the ladies for their assistance in the kitchen.

Roy Tucker,
38-1 Chief Patriarch

CARD OF THANKS

The Lady Directors of Stirling Agricultural Society acknowledge with thanks the many contributors to their quilt project, especially to those who bought tickets; to those who contributed their handiwork; to the Glamour Coiffure Beauty Salon for displaying the quilt; and to Mrs. Arthur Pyear, who spent many hours quilting. The quilt was won by Mrs. Harold Baker; the cushion by Mrs. Arthur Couch. 38-1p

Deaths

MARTIN, Wilfred A. — At Kingston General Hospital, on Monday, September 23, 1968, Wilfred A. Martin, R.R. 1, Spring Brook, Ontario, in his 37th year. Beloved husband of Onalee Currie; dear father of Susan, at home.

Mr. Martin is resting at the Duffin-Hogle Funeral Home, 87 James St., Stirling. Service Wednesday, September 25th, at 1.30 p.m. Interment Mt. Nebo Cemetery.

MITCHELL, Nettie — At Providence Villa Hospital, Toronto, on September 23, 1968, Nettie Sharp, beloved wife of Frederick Mitchell, 46 Avalon Blvd., Toronto, dear mother of Lucille (Mrs. J. McGinnis), New York, Mona (Mrs. W. Connors), and Doris (Mrs. A. Harvey), dear sister of Mary, of Lockport, N.Y., and Grace Sharp, of Oshawa. Resting at the Sherrin Funeral Home, 873 Kingston Rd., Toronto. Service and committal in the chapel on Wednesday at 11 a.m. Cremation St. James Crematorium.

In Memoriam

ROWE — In memory of Lynn Rowe, who passed away September 25th, 1964.

Looking back with memories
Upon the path you trod,
We bless the hours we had with you,
And leave the rest to God.
— Ever remembered by the family

38-1p

PHOTOGRAPHY
WEDDINGS — PORTRAITS
Commercial Passport Photos
Personal Children Family
Gordon A. Savage
R.R. 2 Frankford — Phone 398-7033
"To Serve is a Privilege"

AUCTION SALES CONSIGNED & MANAGED
BRIGHTON AUCTION HALL
Antiques, Furniture Bought
"Don't gamble your life savings in Furniture on the weather; Sell the modern way — in a hall"
● Let us take the worry and work out of your auction (Estates a specialty).
TED HENNESSEY, Auctioneer
Res. 475-1278 — Bus. 475-1735
BRIGHTON ONTARIO
May 15 69

Mount Pleasant

(Mrs. Percy MacMullen)

We extend birthday felicitations to Mr. George Weaver, who will observe his 88th anniversary on Saturday, September 28th. He plans to spend the day with Mr. and Mrs. Ken Weaver. Mr. and Mrs. George Weaver are now residing at Hastings Manor, Belleville.

Congratulations to Mr. and Mrs. Leslie Nelson (nee Betty McAdam) on the arrival of a daughter, on Monday, September 23rd.

Larry Jeffs, son of Mr. and Mrs. Ross Jeffs, is a student at Trent University, Peterborough.

Miss Janet Scott, daughter of Mr. and Mrs. Clarence Scott, is taking a course in hairdressing at the Adorn Coiffure, Belleville.

Miss Carol Sharpe is a teacher on the staff of Marmora Public School.

Mrs. Carman Reid and Mrs. John Flagler, Kingston, spent Wednesday with Mr. and Mrs. Sid Williams.

Kenneth Smith and Kalvin Sharp have returned to Guelph University for another term.

Doug. Potts is attending Teachers' College at Peterborough.

Nancy David, daughter of Mr. and Mrs. Ira David, is now in the X-ray Department at the General Hospital, Belleville.

Mr. and Mrs. Kenneth Weaver spent Sunday in Peterborough and visited her father, Mr. Wm. Telford, in the hospital.

Mr. and Mrs. Keith Williams and family, Stoney Creek, Mr. and Mrs. Carman Reid and daughters, Kingston, and Mr. and Mrs. Sid Williams enjoyed a family dinner party on Sunday at the home of Mr. and Mrs. Ronald Williams, Stirling.

Mrs. Clarence Scott and Mr. and Mrs. Murney Scott visited Mrs. Viola Emmons at the Belcrest Nursing Home on Sunday.

Public School and Teenage Bowling

Friday night the Teen-Age bowlers (under 21 years) and Saturday morning the Public School League, saw many new faces, as well as many familiar ones. Each League held their elections.

Teen-Age

President — Barry Wilson
Secretary — Cathy Flieler
Treasurer — Jim Rawlings
Team Captains — Wayne Tucker, Debbie Arbuckle, Rita MacAllister, Danny Beith.

Before the bowling got underway, Ray Poste gave instruction to the new bowlers. Then one of them promptly bowled a 245 for her second game.

As we have no high school here now for this League to have an announcement made of their needs, they are asking the teen-agers of the district to come forward and state that they would like to bowl. Either get in touch with any member mentioned above or come to the Bowl-O-Drome next Friday night at 7 p.m.

Saturday Morning League

Saturday morning, instruction was given the new bowlers and teams were formed.

Vicky Fox — The Hang Outs
Sue Wright — The Bowling Barons
Judy Cooke — Way Outs
Karen Lawes — Pin Smashers

There were some good games bowled this week: Judy Cooke, 227; Julie Hunter 185, 177; Jean Edgar 168; Faith Little 156; Vicky Fox 194; Steven Philp 146; Sue Wright 154 and many of the new bowlers were rolling just fine by the end of the second game.

The Public School League needs two more bowlers. We would like to thank the Public School staff for announcing the bowling.

SAW AND TOOL SHARPENING
YOU'LL BE PLEASED WITH OUR QUALITY SERVICE
MYERS SAW SERVICE
PHONE 395-2545 — STIRLING

Ken Sine SHELL
FUELS
Your Shell Distributor
FREE BURNER SERVICE
395-3359 STIRLING

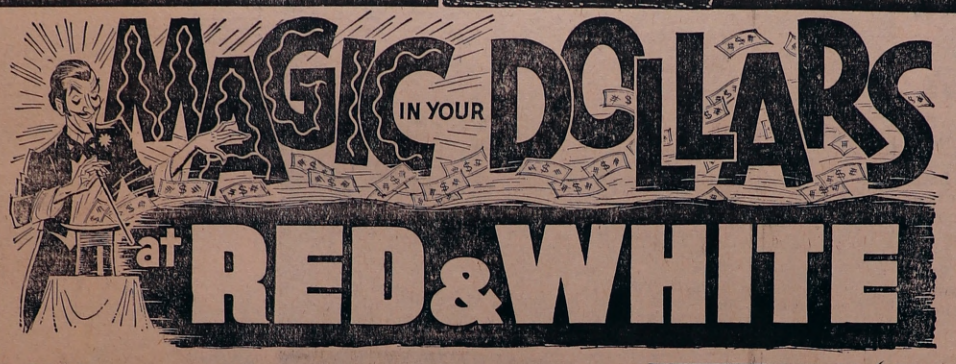

BLADE SHORT RIB CROSS CUT ROAST lb. 55C
Standing RIB ROAST lb. 79c
Lean Minced BEEF 2½ lbs. $1.00
Swift Brookfield SAUSAGE 2 lbs. $1.
Sunset BACON - lb. 69c

THIS WEEK ONLY!
"Countryside" ENGLISH DINNERWARE
Unlimited Quantities at this Special Price!
Only 29c Each
ONE WITH EVERY $3 PURCHASE NO LIMITS • NO COUPONS
DESSERT DISHES

OPEN MONDAYS

Fresh Pack HEINZ TOMATO KETCHUP 11-oz. size - 5 btls. $1
Scottissue — White BATHROOM TISSUE - - 8 rolls $1
WESTON'S DONUTS - - 4 dozen 89c
PREM LUNCHEON MEAT 12-oz. size - - tin 49c
Mad Hatter — Ripple, Regular Potato Chips 11-oz. foil bag - - - - - pkg. 39c

THIS IS YOUR
Ice Cream Headquarters
11 VARIETIES TO CHOOSE FROM. UNLIMITED QUANTITIES.
½ Gallons 79c

CARROTS 2 3 lb. bags 29c
N.B. POTATOES 25 lb. bag 79c
No. 1 Mild Sweet Waxed TURNIP - - - lb. 7c
No. 1 Crisp Refreshing CELERY - Jumbo Stalks 2 for 25c

O'HARA'S
RED & WHITE FOOD STORES
FREE DELIVERY ON ORDERS $5.00 AND OVER

- Classified Ads. -

FOR SALE

WIRING AND PLUMBING — NEW Pressure Systems and Hydro Hot Water Tanks installed; also used pumps and tanks for sale; priced reasonably. STIRLING ELECTRIC Bernie Berry, Prop., Phone 395-2522, Stirling.

NEW TV AERIALS SOLD AND erected. Rotors sold and installed. TV Towers sold and erected. Call LESTER HAY, Phone 395-2340, Stirling, between 7 and 8 a.m., and 5 and 6 p.m. 9-tf

FOR SALE — Small Quarters of Beef; Choice Pork, by the quarter or side; also available cut and wrapped. Apply Clifford Heath, Phone 395-2002, Stirling. 38-tf

FOR SALE — Two 39" Mattresses, $10.00 each. Phone 395-2420. 38-1

FOR SALE — New Deep Freezers, $169.95; new Refrigerators, $199.95; New Electric Ranges, $199.95. Gerald Clancy, Phone 395-3814. 34-tf

FOR SALE — 400 ft. of frontage on Henry St., serviced by sewers and water, 315 ft. deep. Will sell whole block reasonably. J. V. Holt, 119 Ocarroll Ave, Peterboro. 33TF

FOR SALE — 1958 Chevrolet Car, 6 cyl., standard, in good condition. Apply Ivan Eggleton, Phone 395-2104. 38-1

FOR SALE — Kenmore Oil Heater, with electric ignition. Will heat 5 to 6 rooms. Phone 395-3923. 36-3

FOR SALE — 1959 Chev. V-8 4-door, best offer over $100.00; Underwood Typewriter, office type, $50.00; Used Electric 220V Stove and 10½ cu. ft. Refrigerator, best offer; T.V. Aerial and Rotor. Doug. Gliddon, 395-2575, Stirling. 38-2

FOR SALE — 100 Head Hereford Stock Calves and 1½-year-old Steers and Heifers. To sell privately at farm every Saturday (any time by appointment). George A. McGowan, Telephone 778-2213, Havelock. We deliver. 38-4p

FOR SALE — Parts for 1956 Chevrolet. Apply Ivan Eggleton, Phone 395-2104. 38-1

FOR SALE — ¾ size Bed and Mattress; also AM/FM long wave and short wave German Make Radio; Baby Lounge Chair; New home-knit Baby Sweater Sets. Phone 395-2537, Stirling. 38-1p

-- WANTED --

WANTED TO BUY — Old Post Cards and Earthen Jugs. A. F. Miller, 24 Sinclair St., Belleville, Phone 968-8212. May 22|69

BABYSITTING — Dependable mother will take care of children during day in her country home. Please call 395-2726. 38-1

LAND WANTED

LAND WANTED — Sportsman wishes to purchase land suitable for hunting or fishing. No buildings. State legal description, acreage and price. L. McKee, Station K, Box 53, Toronto, Ontario. 35-8

WANTED — Ladies who drive, earn $3.00 hourly serving Fuller customers in Stirling and country. Phone Mr. Farrell, 478-5610 or 395-3838. 37-6

WANTED — Player Piano, in good condition. Phone 395-2488. 38-1

FOR RENT

FOR RENT — House in Stirling, immediate possession. Mrs. Don Donohoe, phone 395-2049. 38-1

FOR RENT—2 bedroom, self-contained Apt., 63 Front St., West side. Available Oct. 1st. Apply E. P. Carr, R.R. 1, McArthur's Mills. Phone 389 W 4, Bancroft. 38-2

LOST

STRAYED AND LOST — One Red and White Heifer Calf, with Holstein marking, vicinity of 6th and 7th Con. of Huntingdon and Rawdon Twp. Any information, please Call 395-3417, evening. 38-3

WANTED
Class A Mechanic
FOR CHEVROLET-OLDSMOBILE DEALERSHIP

Modern Building and Equipment

● STRAIGHT TIME SHOP
— ALL FRINGE BENEFITS —

Apply
GEO. LOSHAW

STIRLING MOTORS (Stirling) LTD.
PHONE 395-3352

AUCTION SALE
FARM MACHINERY, HAY AND TRUCK

I have been instructed by
DOUGLAS THOMPSON
to sell by Public Auction at
2 Miles West of Foxboro on 5th Con. of Sidney Township
SATURDAY, OCTOBER 5th
at 1 p.m.

Holstein Cattle; Tractors; Good Range of Farm Machinery; Milking Equipment; Numerous other articles.

TERMS OF SALE — CASH
BARTON HAGGERTY, Auctioneer
Phone 395-2285 STIRLING
38-1

Auction Sale
OCTOBER 5th — at 1 p.m.
Lot 2, Con. 5 of Tyendinaga, 7 miles North of Highway 401
Estate of the late
PATRICK FARRELL

4 Beds, Springs and Mattresses; 4 Dressers; 2 Trunks; 1 Antique Trunk; Wash Stand; Wardrobe; 4 Rocking Chairs; Dining Table and 4 Chairs; Baby Carriage; 4 Coal Oil Lamps; Day Bed; Settee and 2 Chairs (antique); Sideboard; 8 Kitchen Chairs; Radio; Dishes; Car Radio, 6 volts; Pots and Pans; Quantity of Picture Frames; Stove Pipes; Stove Wood; Horse Collars; Oil Stoves; Boot Jack; Barrel Churn; Wood Range; 4 Small Tables; Fence Stretchers; Quantity of Gallon Jugs; Car Jack; Crow Bars; Cream Separator; Tire Spreader; Steel Wheel Wagon; Set of Scales; Hay Fork; 6 Sheets Steel; 8-gal. Cream Can; Storm Doors; Kitchen Cabinet; Quantity of Bedding.

Owner and Auctioneer not responsible for injuries or accidents day of sale.

TERMS OF SALE — CASH
WALTER JOHNSON, Auctioneer
38-2

Auction Sale
SATURDAY SEPTEMBER 28th
at 1 p.m.
Property of JACK ZIGMAN
313 Sidney St., TRENTON

Dining Room Table; 4 Chairs; China Cabinet; Coffee Table; Two End Tables; Lamps; Bedroom Suite; Double Bed, 1 yr. old; 4 Burner Electric Stove, 1 yr. old; New, 2 Refrigerators; Couch and Chairs; Bathroom Scales; Laundry Hamper; Hoover Washer, good condition; Fan; Moffatt Restaurant Grill; Dishes and Kitchen Utensils.

Office and Shop Equipment

Anvil; Tools; Hard Hats; Billing Machines; Filing Cabinets; Electric Time Clock; Battery Charger; Small Taylor Safe; Impact Wrench; Large Transport Tarps.; Fire Extinguisher; Many More Useful Articles.

DON F. SMITH, Auctioneer
Phone 475-2198 BRIGHTON
38-1

Auction Sale
SATURDAY, OCTOBER 5th
at 10 o'clock a.m.
Between the 8th and 9th Concessions of Thurlow ½ mile South West of Bethel Corners

Complete contents of the home and office equipment of
MR. AND MRS. FRANK BENTON

This is a very large sale of articles, all in excellent condition.
Complete listing next week.

BOB SULLIVAN— Auctioneer
Plainfield Thurlow 477-2672
FRANK BENTON — Owner
38-1

STIRLING HORTICULTURAL SOCIETY

We are invited to the home of Mrs. Lillie Herman, R.R. 1, Foxboro, for our next meeting on September 30th, at 2.00 p.m. Anyone needing a ride, please contact our President, Mrs. Floyd Armstrong, Frankford Rd., Stirling. 37-2

CHOICE CUT, WRAPPED, FAST FROZEN, GRAIN FED
STEERS and HEIFERS
57c a Side
— Terms Available —
G. C. MUMBY
PHONE 395-2036 STIRLING
36-tf

—NOTICE—
DON'S TAXI
has decided to take a holiday for about one week
From Sept. 28th to Oct 7th.
For Saturdays or Evenings
PHONE 395-2558
38-1p

Real Estate For Sale
A 15-ROOM BRICK HOUSE

6 bedrooms, 2 bathrooms, large double living rooms, dining room, kitchen and cupboards, full basement, 2 oil furnaces, 2 car garage, large lot, close to business section. This home is in 1st class condition and priced to sell.

A 3-BEDROOM BRICK HOUSE

Double living room, dining room, kitchen, new bathroom, full basement, oil furnace, town water and sewers, corner lot nicely located. Low price.

5-BEDROOM BRICK HOUSE

Large living room, dining room, kitchen, pantry, basement, large lot on Front St. Asking price $7,900.00.

We have three houses with lots large enough for V.L.A. and many more houses, farms, cottages and vacant lots for sale.

— Call —
FLOYD BARTLETT
Phone 395-2434 Stirling
Representative for
FRANK E. BARRY REALTY LTD.
82 DIVISION ST., TRENTON
PHONE 392-9229
38-1

D. A. BURGIS LTD.
CAMPBELLFORD, ONT.
Collect 653-3680

SEPTIC TANK PUMPING
BACKHOE WORK
HEATING AND SERVICE
PLUMBING & REPAIRS
PUMP JOBS
PRICES

Service and Experience at Competitive Prices

ONTARIO BUSINESS COLLEGE
Established 1868 Limited

Secretarial — Stenography
Bookkeeping — Accounting
New Classes Every Month
IBM KEYPUNCH TRAINING
Day or Evening
● Register Now
54 Victoria Avenue
Belleville 962-0870

Buyers Waiting
We have, through our Toronto office and U.S. contacts, an ever-increasing demand for cottages, resorts, farms, rural and waterfront properties. If you are thinking of selling, either now or in the future, we would be pleased to hear from you

— Contact —
PATRICIA KUJADT
Stirling — Phone 395-2732
and
OMAR CHISHOLM
Regional Supervisor
R.R. No. 5, Belleville,
Phone 962-7686
H. KEITH, Realtor
181 Eglinton Avenue East,
Toronto 12, Ont.
25-tf

HAROLD E. BAKER
INSURANCE AGENCY LTD.

Complete Insurance Service

138 Belleville Road 395-2144
STIRLING 395-2145

CANADIAN MADE
FREEZERS
by GENERAL at
SELECT FURNITURE
THREE SIZES TO CHOOSE FROM

15.7 cu. ft. — 500 lb. capacity
PICKED UP AT STORE $177.00 - - DELIVERED PRICE $185.00

20.7 cu. ft. — 675 lb. capacity
PICKED UP AT STORE $198.00 - - DELIVERED PRICE $212.00

25 cu. ft. — 850 lb. capacity
PICKED UP AT STORE $217.00 - - DELIVERED PRICE $228.00

SAVE BY PICKING THEM UP YOURSELF AT
SELECT FURNITURE
Front St. N. CAMPBELLFORD
"WE GIVE SERVICE OTHERS CAN'T"

Stirling Food Market
RUDY KLOMPMAKER, Proprietor
YOUR LARGEST INDEPENDENT GROCER
"WHERE THE PRICE IS ALWAYS RIGHT AND THE SERVICE TO THE BEST OF OUR ABILITY"

99c GROCERY SPECIALS

Allen's 48-oz. tins
Orange Drink - 3 for 99c

Robin Hood — Chocolate, Vanilla, Banana — Finest Pie You Ever Had
Cream Pie Mix - - 2 for 99c
Reg. 59c each

Clark's 48-oz. tins
Tomato Juice - 3 for 99c

Zip 14-oz. tins
Dog and Cat Food - 9 tins 99c

Clark's 19-oz. tins
Pork and Beans - 4 for 99c

Facelle Royale 3 ply — plus 10c coupon on each pkg.
Facial Tissues - 3 boxes 99c

Snowflake
Shortening - - 3 lbs. 99c

Schwartz
Peanut Butter - 3-lb. jar 99c

Satin Margarine - 5 lbs. 99c

WESTON'S SUPREME BREAD 4 for 88c

Mother Parker's — Grind Your Own As You Like It This Week Only
Hostess Coffee - - lb. 69c

Baking Time is here again
Compare a $2.79 25-lb. size
Robin Hood Flour - bag $2.59

"THERE ARE SPECIALS GALORE AT RUDY'S STORE"

MEATS

Maple Leaf
Bologna - - - 3 lbs. 99c

Maple Leaf
Wieners - - - 2 lbs. 99c

Try our Finest ever
Pork Sausage - 2 lbs. 99c

WELL TRIMMED
T-Bone Steak - Sirloin Steak
Round Steak - Rump Roast
Sirloin Tip Roast
Round Steak Roast
ALL 99c lb.

THIS IS YOUR COLD MEAT HEADQUARTERS

MAC AND CHEESE
MOCK CHICKEN LOAF
lb. 59c

MINCED HAM LOAF
DELICIA LOAF
PORK AND BACON LOAF
lb. 79c

FREE DELIVERY PHONE STIRLING 395-3396

HAROLD C. MARTIN

COMPLETE GENERAL INSURANCE SERVICE
AGENCY ESTABLISHED 1890

Please do not hesitate to contact us at anytime for service or appointments outside office hours.

DOUGLAS L. ROBSON
Associate
Tel. No. 395-3822

25 Mill St., Stirling
Office 395-3369
Res. 395-2105

Agents for VICTORIA & GREY TRUST Guaranteed Investment Certificates at Interest of 7%
Paid Semi-Annual

Holloway

(Mrs. Lorne Reid)

We are pleased to report that Miss Elizabeth Follwell and Mr. Glen Carson of this community walked the 30 miles on Saturday in Belleville.

A number of Institute women and friends enjoyed a bus trip to Toronto and made a tour of the Institute for the Blind and were later guests of Mrs. Charles Murphy for a dainty luncheon.

Mrs .Gerald Irvine and Mrs. Floyd MacInnes attended a two-day course at a cooking school in Stirling in connection with the Women's Institute.

Mrs. Jennie Osterhout, of Jersey City, has been visiting relatives in the vicinity.

Mr. and Mrs. Jack Kent, of Toronto, called on Mr. and Mrs. Lorne Reid recently.

Mr. and Mrs. John Scholfield have settled in their new home they purchased from Mr. Ferney.

Shower In Honour of Bride-to-be

A number of ladies from this community attended a miscellaneous shower in the Baptist Church Hall to honour Miss Diane Wheeler, a bride-to-be.

Mrs. Alice Gulliver was chairman for the evening and the programme opened with community singing with Mrs. Lugo MacInnes at the piano and Mrs. Pat Dixon as song leader. A reading was given by Mrs. Carson. Misses Bonnie and Judy MacInnes gave a duet. Mrs. Dave Little gave a reading. Miss Lorraine Dixon read an address. The bride-to-be was called to a chair of honour and was presented with a corsage by Mrs. John Scholfield. Diane opened many beautiful and useful gifts. A bride's hat was made of the bows and ribbons. The bride-to-be thanked everyone for the gifts. "For She's a Jolly Good Fellow" was sung. A dainty lunch was served and a social hour enjoyed.

Ivanhoe Institute

The September meeting of Ivanhoe Institute was held at the home of Mrs. Mac Sarles with twenty members and one visitor present.

The President, Mrs. Russell Sills, opened the meeting with the Institute Ode and Mary Stewart Collect. Each member answered the roll call by telling something they learned at an early age and still practise in later years.

gerty that the Institute give $5.00 to and seconded by Mrs. Barton Hag gertythat the Institute give $5.00 to the student having the highest standing in the four-year course. Mrs. Dan Cooke was chosen to be the delegrate to attend the Area Convention on October 3rd and 4th at Belleville. The alternates are Mrs. H. Cooke, Mrs. C. Irvin and Mrs. Les Adams. It was decided that the Institute members would take a bus trip to Toronto on November 9th to see the Ice Capades.

The meeting was turned over to the Home Economics convenor, Mrs H. Cooke. The motto was given by Laura Tanner. Mrs. Reg. Haggerty led in a sing song. Mrs. Dan Cooke gave a reading on "Secret of Happiness".

The President introduced the guest speaker, Mrs. W. Hill, District President for North Hastings District. Mrs. Tuiniman thanked Mrs. Hill for her address and the hostess for opening her home.

The meeting closed with the Queen. The hostess and her assistants served a delicious lunch.

Food Outlook For September

No price reduction in meats is expected in September according to the forecast of the Economics Branch, Canada Department of Agriculture. Only potatoes in the fruit and vegetable section, may fetch lower prices.

Beef: With supplies steady and demand strong, prices will continue firm.

Pork: Supplies will be below year ago levels and prices moderately higher.

Eggs: Egg markets firm to slightly stronger due to seasonally lower production.

Turkey: Heavy turkey prices will be stronger as supplies are slightly below requirements. Broiler turkey prices firm to stronger.

Chicken: Broiler chicken prices will be steady and supplies plentiful.

Potatoes: Favorable yield expectations point to plentiful supplies and reduced prices in all areas.

Apples: Later season varieties of higher quality will attract heavier demand and strengthen prices.

Onion and Carrots: Domestic supplies will return to the market at prices above last year.

Tomatoes: Reduced yields will hold prices firm.

River Valley 4-H Homemaking Club Reports

On Sept. 7, seven girls met at the home of Mrs. Roy Irwin for the first meeting of their project "Featuring Fruit". The meeting opened with the 4 H Pledge and Mrs. Roy Irvin and Mrs. Gerald Brooks as the leaders.

The election of officers was

President — Joyce Carr
Vice President — Shirley Ann McDonell
Secretary — Floating
Treasurer — Jane Bush
Press Reporter — Susan Bush

We were given our pamphlets and Mrs. Brooks discussed the importance of fruits and the correct way to measure ingredients and then some members demonstrated it.

Our Home Assignment was to write up our meeting and fill in our food score sheet.

Second Meeting

We held our second meeting at the home of Mrs. Irven with 11 members present. Following our 4H Pledge Trudy Bush read the minutes.

We called our club "River Valley Tutti Fruits." Roll call was answered by "Why I Eat Fruit". We had a quiz on our Food Guide For Health and measuring. We discussed fruit under headings, Imported fruits, Care and Storage, Kinds of apples.

Our home assignment is to list in our books fruits grown in our area including wild fruits. 2. Prepare and serve apples at a meal, record results in your book, and put recipe in recipe file. 3. Bring samples of dried fruit to next meeting.

Most species of sharks bear living young, called pups.

Thursday Night Mixed Bowling

Men's high single, Ray Howard, 247; high triple, Bob Corbett, 649.

Ladies' high single, Stella Berry, 255; high triple, Kaye Morrell, 529.

Those in the two hundred were: Roy Rogers 207, Ron Van Luven 205, Gord. Barry 213, Mick Burns 235, 209; Bob Corbett 215, 235; Bob Milligan 212; Ray Howard 247, 201; Stella Berry 255 and Kaye Morrell 208.

Next week, we hope to have the high averages and how each team stands.

AUTOMATIC DELIVERIES

Your Local Texaco Dealer
DOUG ACKERS

Now is The Time to Install Your New Bathroom

We are now equipped to look after all the plumbing, alterations, septic tank or sewerage requirements.

HAVE YOUR NEW BATHROOM INSTALLED NOW.

Stirling Electric & Appliances
"Where Service is a Part of Every Sale"
PHONE 395-2522 Frankford Rd., STIRLING

THERE'S FUN TO BE HAD ON A
HOME POOL TABLE
FROM
SELECT FURNITURE

- Gendron First and Second Quality Tables
- Complete with Better Balls, 2 Cues, Cue Rest, Triangle, Chalk and Rules
- 12 Levelling Devices
- Various Sizes

LET US LAY ONE AWAY FOR YOU
SEE THEM AND SAVE
SELECT FURNITURE
Front St. N. CAMPBELLFORD
FREE LAY-AWAY
FREE DELIVERY — SUITABLE TERMS — PHONE 705-653-3110

HERE NOW
SKI-DOO
FOR '69

NO PROBLEM TO RESERVE NOW AND PAY LATER

Never has Ski-Doo offered a bigger selection of models, or a wider price range. And never has Ski-Doo made it so easy for you to get the exact model you want. Our "no problem" financing lets you buy in summer — pay in winter. Choose your 1969 Ski-Doo now — while selection's at its best.

FROM $695.00

Bombardier ski-doo *T.M. Reg'd.
MAKES FUN NO PROBLEM
STIRLING MACHINE SHOP
KEN AND JOHN RAY, PROPS.
PHONE 395-3538 70 MILL ST., STIRLING

A CORDIAL INVITATION TO ALL TO VIEW THE
1969 CHEVROLET & OLDSMOBILE CARS
Camaro, Chevelles, Chevy Novas, Corvairs and Cutlass
Thursday, Friday and Saturday - - September 26th, 27th & 28th
IN OUR MODERN SHOWROOM
REFRESHMENTS - GIFTS - DOOR PRIZE
THE MANAGEMENT AND STAFF
STIRLING MOTORS (STIRLING) LTD.

Spring Brook

(Mrs. Mac Mason)
(held over)

Mr. and Mrs. Walter Danford, Bonnie and Gerald were recent guests of Rev. and Mrs. Gordon Apps and Lori at Sharbot Lake.

Mrs. Clarence Jeffrey and Marianne, Napanee spent a few days last week with Mr. and Mrs. Hiram Mumby and Mr. and Mrs. Reg McKeown.

Congratulations to Miss Linda Bailey and Mr. Ted Trotter who were married at Springbrook Church on Saturday afternoon.

Mr. and Mrs. R. Murphy, Dixon's Corners called on Mr. and Mrs. Emerson Reid on Sunday.

Mr. and Mrs. Stewart Mitchel, Wooler, and Miss Blanche Gibson, Campbellford were guests of Mrs. Chris. Bateman on Sunday.

Mr. and Mrs. Bill Bateman, Detroit spent a couple of days with the former's sister Mrs. Hiram Mumby and Mr. Mumby.

Mr. Thomas McKeown has returned to his home here after spending sometime with his daughter Miss Helen McKeown at Royal Oak Mich.,

Mr. Orrie Reid, Toronto was a guest of Mrs. Jane Reid on Sunday. Mr. and Mrs. Jas. Reid, Oshawa, visited the same home.

Mr. and Mrs. Malcolm Mason spent the weekend at Martin's Park, Outlet Beach with the Quinte Trailer Club.

Miss Linda Bateman entertained a number of ladies at a Bee-Line party on Tuesday evening.

Mr. and Mrs. Don Kennedy, Dale and Donna, Lanark were guests of Mr. and Mrs. Ted Preston on Sunday.

Mr. and Mrs. Orrie Barton have returned home after spending the past two weeks with Mr. and Mrs. Russel Sargent, Shelley and Barton at Oshawa.

Mr. and Mrs. John Bateman and Johnny, Brampton spent Monday with Mr. and Mrs. George Bateman and Vicki.

Mr. and Mrs. Reg. McKeown, spent Sunday at London where they visited the former's sister Miss Helen McKeown, Mich., U.S.A.

Mrs. Chis. Bateman received word of the death of her uncle Ross Scarlett at Marianne, Florida. The late Mr. Scarlett was in his 69th year and a son of the late Mr. and Mrs. Edward Scarlett and a former resident of Wellman's Corners.

Mr. and Mrs. Delbert Fleming spent Sunday at their cottage, Eagle Lake, Coe Hill.

West Huntingdon

(Mrs. Harold Thompson)
(held over)

Mr. and Mrs. Mac Sarles spent three days last week at Kitchener at the Conservation Superintendents' Workshop Convention.

Mrs. John McTaggart of Trenton, Michigan is visiting Mr. and Mrs. David Fargey.

Mrs. Roscoe Morgan returned home from Belleville General Hospital on Thursday after undergoing an emergency appendectomy on Monday night.

Mr. and Mrs. Owen Ketcheson and Mr. and Mrs. David Fargey visited Mr. and Mrs. Robert Harper of West Hill on Sunday.

Mrs. V. Moran of Buffalo, N.Y. is visiting her mother, Mrs. W. Bray.

NEWLYWEDS HONOURED

A large number of friends and neighbours gathered at the home of Mr. and Mrs. Elmer Wilson to honour their daughter, Jean and her husband, Mr. and Mrs. Douglas Blake, who were recently married.

Mr. Robert Wood was chairman for a program which consisted of readings by Mrs. Murray Morgan and Mrs. Harold Thompson.

Solos were sung by Mr. Larry LaRue and Mr. Steven Smith. Messrs Wayne Green and Steven Smith played several numbers on guitars. Mr. Grant Thompson read an address to the bride and groom and they were presented with an arm chair and pole lamp.

Mr. and Mrs. Blake replied their thanks for the gifts and for those who arranged the party and invited their friends to visit them in Tweed.

"For They Are Jolly Good Fellows" was sung and lunch was served by several ladies.

NIGHT CLASSES

Centre Hastings Secondary School

MADOC

Registration & 1st Class Tues. Oct. 1st

7.00 p.m.

Classes will be given in the following subjects for a minimum of 15 candidates registered.

Classes in subjects other than those listed may be held where 15 or more students register.

Oil Painting	Electricity	Academic Subjects
Typing	Upholstering	Conversational French
Auto Mechanics	Sewing	Others?
Drafting	Welding	
Machine Shop	Bookkeeping	

Sidney Baptist Church, Holloway

9.15 a.m. — Worship Service
10.30 a.m. — Sunday School
7.30 p.m. — Senior Youth Group
Every second Monday
7.00 p.m. — Junior Youth Group
Every Tuesday
Minister, REV. CHARLES SAVAGE
— You Are Welcome —

Everybody talks about the weather...

We do something about it!

It stands to reason that because winter conditions vary from place to place, one kind of home heat oil just isn't suitable for everywhere.

Texaco knows this. That's why Texaco heating oil is 'climate controlled' for our locality.

Moreover, our complete Texaco Home Heat Service, including 'climate controlled' oil, doesn't cost a penny more. See us for full details.

TEXACO

DOUG ACKERS
Tel. 395-3770
60 John St. Stirling, Ont.

Your community Texaco Distributor

Sunday Services

At Local Churches September 29 ,1968

THE ANGLICAN CHURCH OF CANADA
PARISH STIRLING, FRANKFORD AND GLEN MILLER
REV. M. J. CASWELL, B.A., S.T.B.

Christ Church, Glen Miller
8.30 a.m. — Morning Prayer
Trinity, Frankford
9.45 a.m. — Morning Prayer
St. John's, Stirling
11.15 a.m. — Morning Prayer

Rawdon Pastoral Charge
REV. W. C. COX, B.A., B.D.

Spring Brook:
10.00 a.m. — Worship Service
Bethel:
11.15 — Worship Service
10.00 a.m. — Sunday School
Mount Pleasant:
..30 — Sunday School
2.30 — Worship Service

ROMAN CATHOLIC CHURCHES
Pastor: Rev. James F. McGarvey, P.P.
— Holy Mass Schedule —

St. James The Minor Church, Stirling:
1st & 2nd Sun. of month — 9.00 a.m.
3rd, 4th and 5th Sun. of the month — 10.30 a.m.

St. Francis Of Assisi Church, Frankford:
1st and 2nd Sun. of month—10.30 a.m.
3rd, 4th and 5th Sun. of the month — 9.00 a.m.

UNITED CHURCH OF CANADA
STIRLING PASTORAL CHARGE
REV. J. BRUCE SMALL, B.A., B.D

St. Paul's
9.45 a.m.—Sunday Church School Classes from Primary to Senior Adult. Bus at LeRue's Service Station 9.25 a.m.
11.00 a.m. — Worship Service
11.00 a.m.—Nursery & Kindergarten

St. Andrew's Presbyterian Church
REV. D. C. MacPHERSON, B.A., Th.B.

St. Andrew's, Stirling:
11.00 a.m. — Worship Service
11.30 a.m. — Sunday School

West Huntingdon:
9.30 a.m. — Worhship Service
10.30 a.m. — Sunday School

GRACE CHAPEL
10.00 a.m.—Sunday School
11.00 a.m.—Lord's Supper
Gospel Service at 7.30 p.m.
Speaker—
Mr. A. R. McConkey, Detroit
Thursday, 8 p.m. — Prayer and Bible Study

GOOD TIDINGS
WELCOME
Pentecostal TABERNACLE
289 Front St. W., STIRLING
10 a.m. — Sunday School
11 a.m. — Morning Worship
7.30 p.m. — Evangelistic Service
PASTOR KEITH GOODMAN
— Phone 395-2537 —

JOHN 3 — VERSE 16
The Stockdale Standard Church
1.30 — SUNDAY SCHOOL
2.30 — PREACHING SERVICE
Special Services This Week
PASTOR — NELSON PETERS

OLDSMOBILE
NOW SHOWING
YOUNGMOBILE THINKING 1969

Come see the cars with the come-closer look.

New top-of-the-line Olds 88: Delta 88 Royale

They're at your Chev-Olds dealer's right now. Captivating cars like this all-new Delta 88 Royale —youngmobile thinking in a big, beautiful package. Sportier looking vinyl top—that's youngmobile thinking. Longer, easier riding 124-inch wheelbase —that's youngmobile thinking. So is the custom pinstriping. The side fender louvres. The draft-free, ventipane-free side windows. To say nothing of a Rocket 455 V8. They're standard on Royale, along with the new GM safety features. There's even an ingenious anti-theft device to keep your Delta 88 Royale your Delta 88 Royale. Stop in soon. See all the cars with the come-closer look. They're on display and waiting for you right now.

Escape from the ordinary at your Oldsmobile dealer's: Toronado, Ninety-Eight, Delta 88, 4-4-2, Cutlass, Vista-Cruiser.

Every Oldsmobile has to make it before we mark it. GM MARK OF EXCELLENCE

SEE YOUR LOCAL AUTHORIZED OLDSMOBILE DEALER
STIRLING MOTORS (Stirling) LIMITED
89 BELLEVILLE ROAD, STIRLING PHONE 395-3352

THE MANAGEMENT AND STAFF OF

Elliott Motors (Belleville) Ltd.

366 Front Street, N., Belleville, Ontario

CORDIALLY INVITE YOU TO THE OFFICIAL ANNOUNCEMENT OF

1969 PONTIACS, BUICKS, ACADIANS BEAUMONTS & G.M.C. TRUCKS

THURSDAY, FRIDAY and SATURDAY

SEPTEMBER 26th, 27th & 28th

10 a.m. to 10 p.m.

DOOR PRIZES -- REFRESHMENTS

STIRLING WOMEN'S INSTITUTE

The October meeting of the Stirling W.I. will be held on the 9th. (Note date) at the home of Mrs. Morley Ayrhart. Topic — Canadian Industries.

Miss Lenora Williams and Mrs. Ayrhart will act as delegates on alternate days at the Area Convention to be held at Club Canara, Belleville, October 3rd and 4th, and will give their reports at this meeting. Everybody welcome.

STIRLING BRANCH OF THE Canadian Cancer Society

For Cancer patients needing drives to Toronto or Kingston
or
for organizations wishing films or speakers on Cancer
contact
Your Family Doctor or
Mrs. Evelyn Burgess, Secretary
Mrs. Stanley Meeks,
Service to Patients Representative

Burrell's JEWELLERY

PHONE 395-3344 STIRLING, ONT.

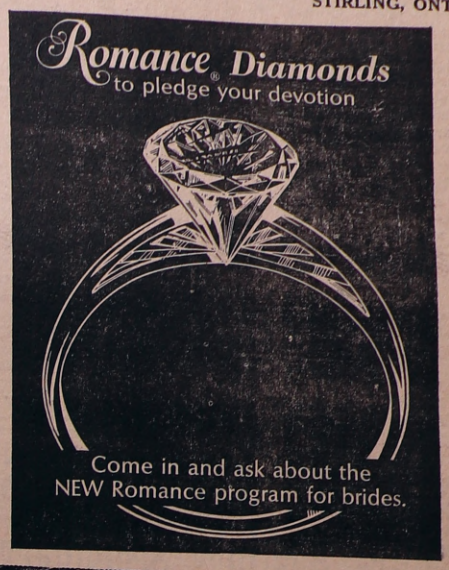

FOXBORO FABRICS

FOXBORO PHONE 968-5955 ONTARIO

STORE HOURS: Mon., Wed., and Fri. — 9.30 a.m to 9.00p.m.; Tues., Thurs. and Sat. — 9.30 a.m. to 5.30 p.m.

58" Fine Worsted Suitings (SKIRT AND JUMPER LENGTHS) **$1.49 yd.**	58" Wide Wool Flannels CHECKS AND PLAINS **$1.98 yd.**	56" Wide Woollen Coatings MOHAIR, MELTON, BOUCLE **$3.98 yd.**
60" Crimpolene" (BRITISH MADE) **$6.95 yd.**	45" Wide Surrah Prints **98c yd.**	36" Corduroy MEDIUM WALE **$1.29 yd.**
36" Wide Imported Velvet **$4.95 yd.**	36" Wide Sparkle Brocade **$2.98 yd.**	50" Delustred Satin **$1.98 yd.**

The Leather Look - 54" Wide - $1.69 yd.

FABRIC SALE

DRAPERY AND UPHOLSTERY

45" Semi-Sheer Fibreglass **$1.00 yd.**	45" Linen and Boucle Textured Fibreglass **$1.29 yd.**	45" Antique Satin **$1.98 yd.**
54" Damask **$1.98 yd.**	45" Fortrel Sheer (WHITE ONLY) **$1.98 yd.**	54" Brocaded Upholstery **$2.98 yd.**

FOXBORO FABRICS offers you services in Dressmaking, Custom-Made Drapes and Upholstering

THIS IS A FABRIC EVENT YOU CAN'T AFFORD TO MISS. SALE ENDS MONDAY EVENING, SEPT. 30th.

ATTENTION MILLINERS

WE HAVE MADE A SPECIAL PURCHASE OF

Beautiful French Feathers - Priced from 39c

TAKE ADVANTAGE OF THIS ONCE ONLY PURCHASE. DROP IN TO SEE THE SELECTION.

OTHER UNADVERTISED SPECIALS

FIRE

Not Exactly -- But -- There is a New Fall Flare-Up in Colour

— JUST ARRIVED —

MEN'S AND BOYS' SWEATERS

in Bright, Smart Styles For Fall

Made in Wool or Orlon. Just right for the cool days and nights ahead.

— SPECIAL NOTE —

TIP TOP MADE-TO-MEASURE SUIT SALE

STARTS MONDAY, SEPTEMBER 16th

COAT AND PANT — REG. $110.00

ON SALE -- $89.00

BOB'S

"Service with a Smile"

See the New 1969

SNO-JET SNOWMOBILE

"THERE IS A DIFFERENCE"

- LOOK AT SNO-JET, THE SNOWMOBILE WITH BUILT-IN QUALITY
- EQUIPPED WITH THE WORLD-RENOWNED HIRTH ENGINE

Wells Ford-Mercury Sales Ltd.

STIRLING ONTARIO

We help your doctor keep you healthy!

Your doctor knows what's best for your health . . . and we always fill his prescriptions accurately, promptly.

10% DISCOUNT

ON PRESCRIPTIONS TO ALL OLD AGE PENSIONERS

NOBLE'S PHARMACY

STIRLING ONTARIO